

1300 B, RUFINA CIRCLE, UNITS B1, B2, B3, & B4 SANTA FE, NM 87507

1/19/2018

BUILDING PERMIT DOCUMENTS FOR PHASE II INCLUDING:
Building B

**GENERAL CONTRACTOR, ARCHITECT
AND CONSULTANTS**

TABLE OF CONTENTS

OWNER:
Name Withheld

DESIGNER / GENERAL CONTRACTOR:
PALO SANTO DESIGNS, LLC
2356 FOX RD. SUITE 200
SANTA FE, NM 87507
TELEPHONE: 505.988-7230
EMAIL: MARK@PALOSANTODESIGNS.COM
PROJECT MANAGER: JAN STOEPLER

GENERAL INFORMATION

G001 COVER SHEET
G101 ENTITLEMENTS AND CODE REVIEW

ARCHITECTURAL

A001 SITE PLAN
A002 ENLARGED SITE PLAN
A101 FIRST FLOOR PLAN
A102 SECOND FLOOR PLAN
A103 REFLECTED CEILING PLANS
A104 ROOF PLAN
A201 BUILDING ELEVATIONS
A301 BUILDING SECTIONS
A302 TYPICAL WALL SECTIONS
A303 TYPICAL WALL SECTIONS
A401 ENLARGED PLANS & INTERIOR ELEVATIONS
A500 SITE DETAILS
A600 DOOR & WINDOW / FIN. SCHEDULE



VICINITY MAP & DIRECTIONS

FROM CERRILLOS RD TURN NORTH ON CALLE DEL CEILO. TURN
RIGHT ON RUFINA CIRCLE AND FOLLOW TO THE SITE ON THE LEFT.
ALTERNATE: FROM AGUA FRIA STREET, TURN SOUTH ON SILER ROAD.
TURN RIGHT ON RUFINA STREET. TURN LEFT ON RUFINA CIRCLE.
SITE IS IMMEDIATELY ON THE RIGHT.

REVISIONS			
KEY	DATE	DESCRIPTION	BY

REVISIONS:

PALO SANTO DESIGNS LLC
Committed to Building a Sustainable World
www.palosantodesigns.com
505-988-7230

January 19, 2018

Rufina Building - B

Rufina Circle
Santa Fe
NM, 87507

COVER SHEET

G001

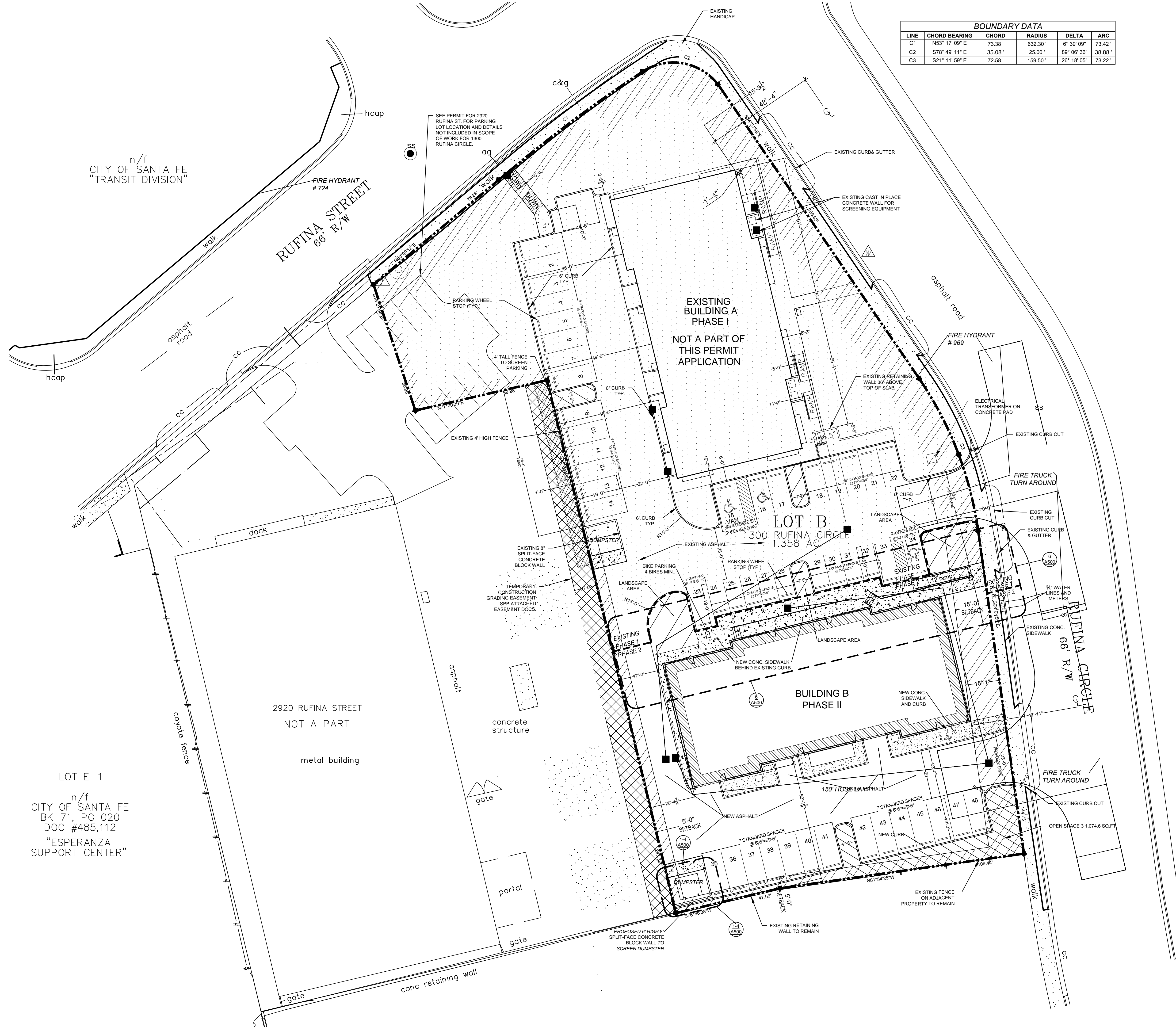

BOUNDARY DATA

LINE	CHORD BEARING	CHORD	RADIUS	DELTA	ARC
C1	N53° 17' 09" E	73.38'	632.30'	6° 39' 09"	73.42'
C2	S78° 49' 11" E	35.08'	25.00'	89° 06' 36"	38.88'
C3	S21° 11' 59" E	72.58'	159.50'	26° 18' 05"	73.22'

n/f
CITY OF SANTA FE
"TRANSIT DIVISION"

EXISTING BUILDING A
PHASE I
NOT A PART OF
THIS PERMIT
APPLICATION

LOT B
1300 RUFINA CIRCLE
1.358 AC

BUILDING B
PHASE II

LOT E-1
n/f
CITY OF SANTA FE
BK 71, PG 020
DOC #485,112
"ESPERANZA
SUPPORT CENTER"

2920 RUFINA STREET
NOT A PART
metal building

REVISIONS:

PROJECT AREA

BUILDING A	
GROUND FLOOR	7,243 sq.ft.
2ND FLOOR	2,748 sq.ft.
BUILDING A TOTAL	9,991 sq.ft.
BUILDING B	
GROUND FLOOR	7,243 sq.ft.
2ND FLOOR	2,748 sq.ft.
BUILDING B TOTAL	9,991 sq.ft.
TOTAL - 2 BUILDINGS	19,982 sq.ft.

TOTAL PARKING FOR BUILDING A AND BUILDING B

WAREHOUSE	= 14,488 SQ.FT. @ 1 PER 500	= 29 SPACES
NON-MEDICAL OFFICE	= 5,496 SQ.FT. @ 1 PER 350	= 16 SPACES
TOTAL SPACES REQUIRED		= 45 SPACES
ACCESSIBLE PARKING (ONE VAN ACCESSIBLE)		= 3 SPACES
BICYCLE PARKING		= 8 SPACES

PROVIDED:
39 STANDARD + 6 COMPACT (<20% OF TOTAL REQUIRED) = 45
3 COMPACT SPACES IN ADDITION TO THE REQUIRED = 48 TOTAL SPACES
PROVIDED
8 BICYCLE SPACES

OPEN SPACE CALCULATIONS:
TOTAL LOT AREA 59,154.5 SQ.FT.
20% OF LOT AREA 11,830.9 SQ.FT. (USING PASSIVE WATER HARVESTING)
OPEN SPACE #1 9,908.5 SQ.FT.
OPEN SPACE #2 1,613.4 SQ.FT.
OPEN SPACE #3 1,074.6 SQ.FT.
PROVIDED 12,596.5 SQ.FT.

PARKING LOT LANDSCAPING
48 PARKING SPACES = 480 SQ.FT. OF LANDSCAPE AREA WITH 6 TREES
PROVIDED: 1,094 SQ.FT. OF LANDSCAPED ISLANDS WITH 6 TREES (SEE
LANDSCAPE PLAN FOR DETAILS)

PALO SANTO DESIGNS LLC

Committed to Building a Sustainable World

www.palosantodesigns.com
505-988-7230

January 19, 2018

Rufina Building - B

Rufina Circle
Santa Fe
NM, 87507

SITE PLAN

A001

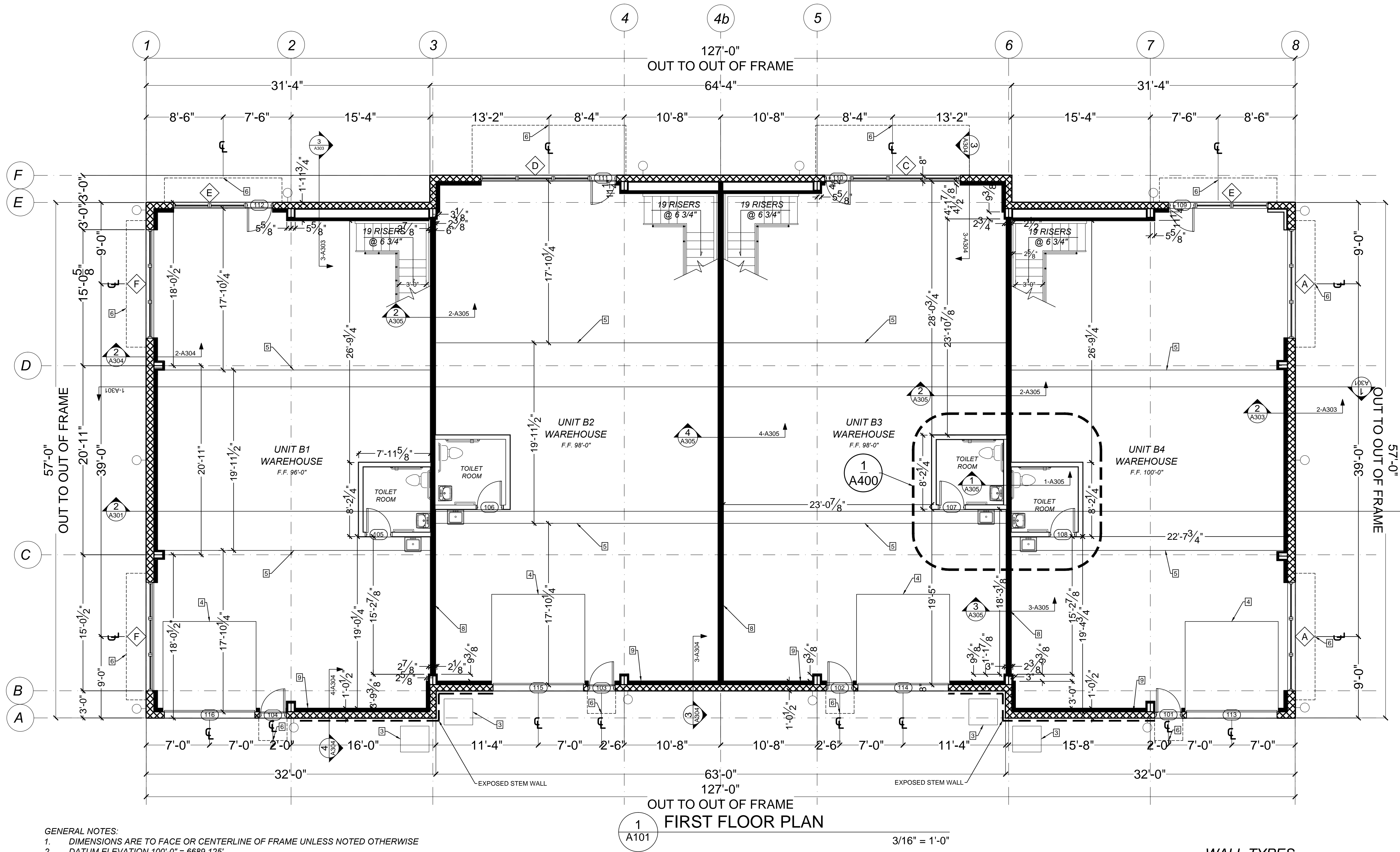

1
A101
FIRST FLOOR PLAN

3/16" = 1'-0"

- GENERAL NOTES:**
- DIMENSIONS ARE TO FACE OR CENTERLINE OF FRAME UNLESS NOTED OTHERWISE
 - DATUM ELEVATION 100'-0" = 6689.125'

- KEYED NOTES:**
- CONDENSER LOCATION- SEE SITE PLAN
 - ROLL-UP GARAGE DOOR
 - LINE OF 2ND FLOOR ABOVE
 - FIXED CANOPY OVER WINDOWS-SEE STRUCTURAL
 - 42" FRAMED KNEEWALL W/ DRYWALL
 - 1 HOUR WALL ASSEMBLY WITH 45 MINUTE LABELED DOOR
 - WALL MOUNT FIRE EXTINGUISHER
 - GAS SERVICE RISERS.
 - WATER SERVICE LINE
 - WATER SUB-METERS

ROOM	FLOOR	BASE	WALLS	CEILING	HEIGHT	REMARKS
WAREHOUSE	CONCRETE	NONE	PAINTED DRYWALL	EXPOSED STRUCTURE & INSULATION	VARIES	EXPOSED CEILING IS UNPAINTED
TOILET ROOMS	CONCRETE	4" RUBBER COVE BASE	PAINTED DRYWALL & FRP BOARD	PAINTED DRYWALL	8'-0"	SEE INTERIOR ELEVATIONS
2ND FLOOR OFFICE	CONCRETE	NONE	PAINTED DRYWALL	EXPOSED STRUCTURE & INSULATION	VARIES	EXPOSED CEILING IS UNPAINTED
MECHANICAL CLOSETS	FIRE RATED PLYWOOD ABOVE PLENUM	NONE	DRYWALL TAPE & MUD	DRYWALL TAPE & MUD	9'-0" A.F.F.	

WALL TYPES

- 8" Z' GIRT W/1" POLY-ISOCYANURATE BOARD ON INTERIOR. SEE WALL SECTIONS
- LIGHT GAUGE STEEL STUD W/ 5/8" GYP. ONE HOUR FIRE RATING. SEE WALL SECTIONS
- LIGHT GAUGE STEEL STUD W/ 5/8" GYP. NON-RATED. SEE WALL SECTIONS

REVISIONS:

PALO SANTO DESIGNS LLC
 Committed to Building a Sustainable World
 www.palosantodesigns.com
 505-988-7230

January 19, 2018

Rufina Building - B

Rufina Circle
 Santa Fe
 NM, 87507

FIRST FLOOR PLAN

A101

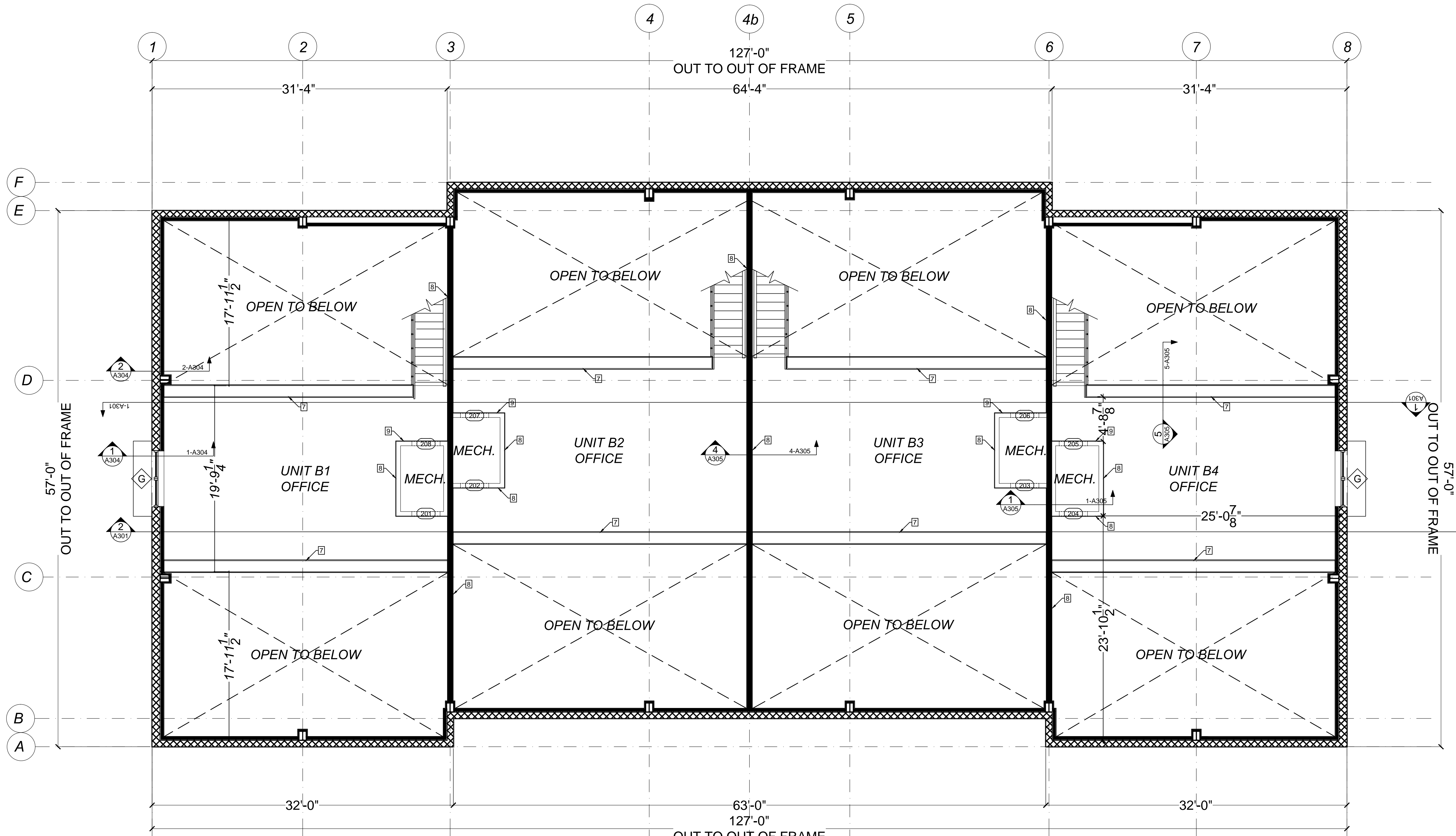

2
A102
MEZZANINE FLOOR PLAN
1/8" = 1'-0"

- GENERAL NOTES:**
- DIMENSIONS ARE TO FACE OR CENTERLINE OF FRAME UNLESS NOTED OTHERWISE
 - DATUM ELEVATION 100'-0" = 6689.125'

- KEYED NOTES:**
- CONDENSER LOCATION- SEE SITE PLAN
 - ROLL-UP GARAGE DOOR
 - LINE OF 2ND FLOOR ABOVE
 - FIXED CANOPY OVER WINDOWS-SEE STRUCTURAL
 - 42" FRAMED KNEEWALL W/ DRYWALL
 - 1 HOUR WALL ASSEMBLY WITH 45 MINUTE LABELED DOOR
 - WALL MOUNT FIRE EXTINGUISHER
 - GAS SERVICE RISERS.
 - WATER SERVICE LINE
 - WATER SUB-METERS

ROOM	FLOOR	BASE	WALLS	CEILING	HEIGHT	REMARKS
WAREHOUSE	CONCRETE	NONE	PAINTED DRYWALL	EXPOSED STRUCTURE & INSULATION	VARIES	EXPOSED CEILING IS UNPAINTED
TOILET ROOMS	CONCRETE	4" RUBBER COVE BASE	PAINTED DRYWALL & FRP BOARD	PAINTED DRYWALL	8'-0"	SEE INTERIOR ELEVATIONS
2ND FLOOR OFFICE	CONCRETE	NONE	PAINTED DRYWALL	EXPOSED STRUCTURE & INSULATION	VARIES	EXPOSED CEILING IS UNPAINTED
MECHANICAL CLOSETS	FIRE RATED PLYWOOD ABOVE PLENUM	NONE	DRYWALL TAPE & MUD	DRYWALL TAPE & MUD	9'-0" A.F.F.	

WALL TYPES

8" Z' GIRT W/1" POLY-ISOCYANURATE BOARD ON INTERIOR. SEE WALL SECTIONS

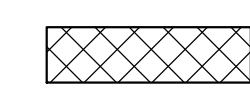

LIGHT GAUGE STEEL STUD W/ 5/8" GYP. NON-RATED. SEE WALL SECTIONS



LIGHT GAUGE STEEL STUD W/ 5/8" GYP. NON-RATED. SEE WALL SECTIONS

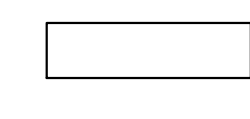

REVISIONS:

PALO SANTO DESIGNS LLC
 Committed to Building a Sustainable World
 www.palosantodesigns.com
 505-988-7230

January 19, 2018

Rufina Building - B

Rufina Circle
 Santa Fe
 NM, 87507

MEZZANINE FLOOR PLAN

A102

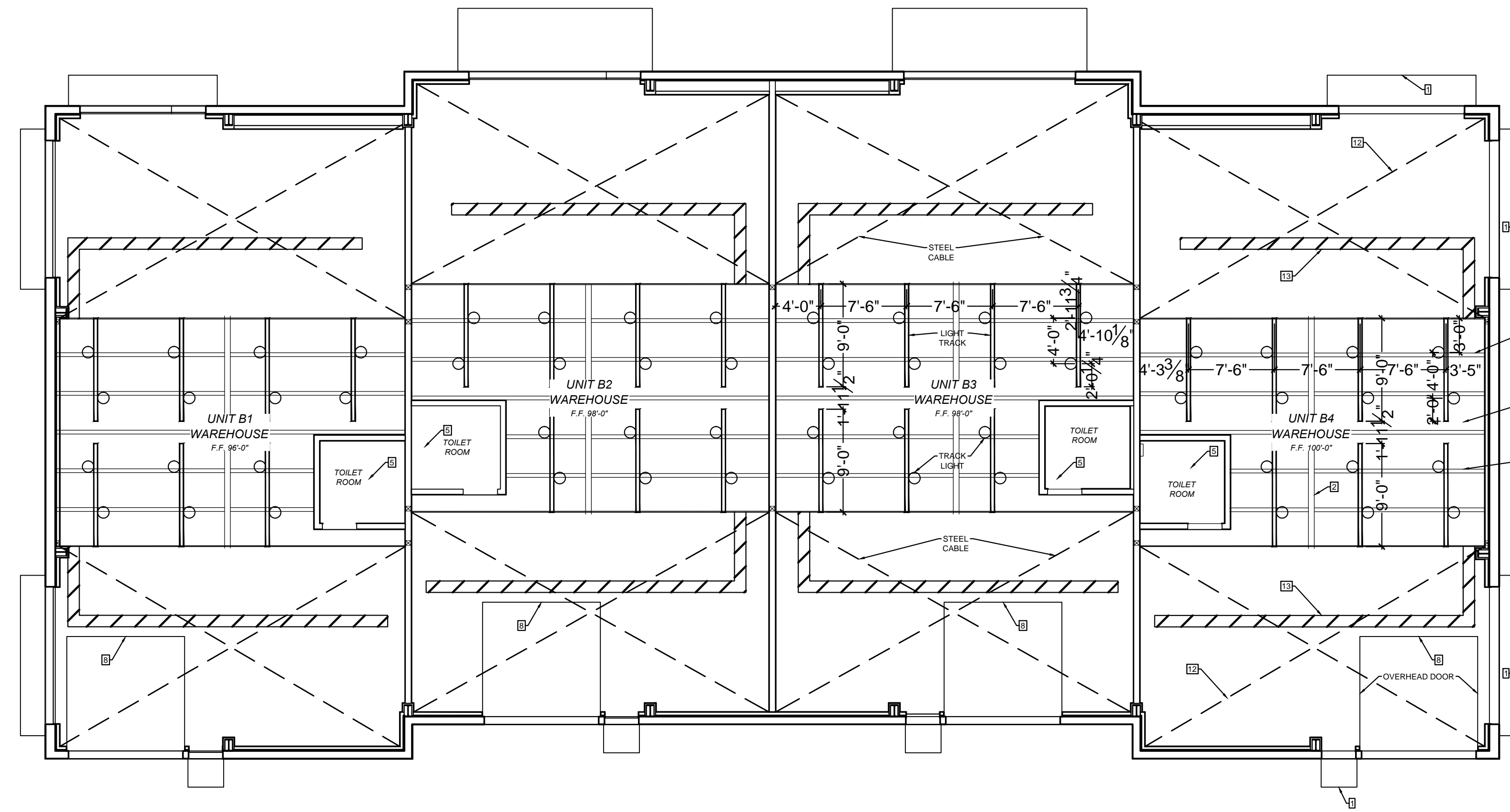

1 FIRST FLOOR REFLECTED CEILING PLAN
1/8" = 1'-0"

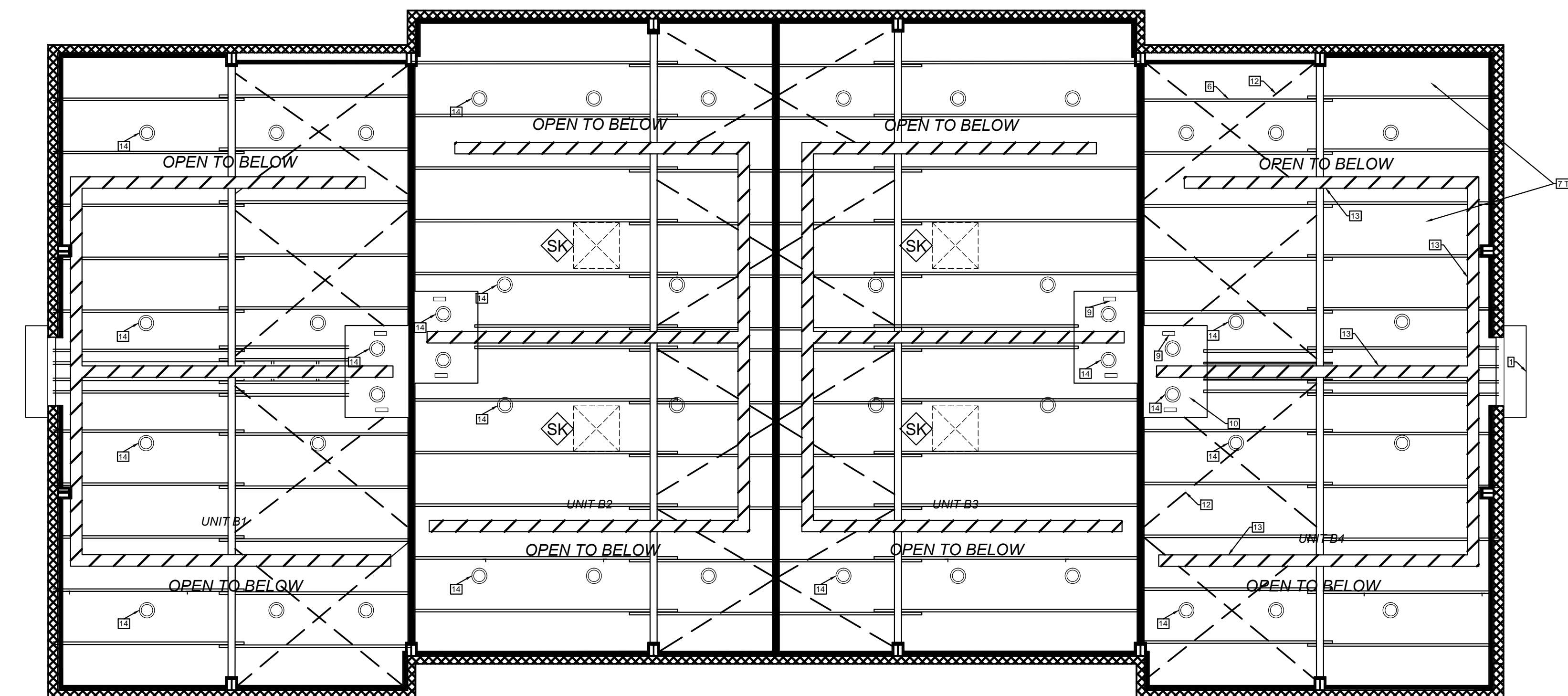
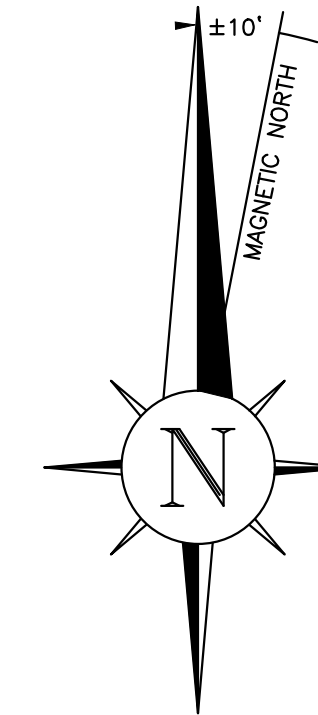

2 SECOND FLOOR REFLECTED CEILING PLAN
1/8" = 1'-0"

GENERAL NOTES:
1. DIMENSIONS ARE TO FACE OR CENTERLINE OF FRAME UNLESS NOTED OTHERWISE.
DATUM ELEVATION 100'-0" = 6694.5'

- KEYED NOTES:
- CANOPY W/ CORRUGATED METAL SOFFIT BY METAL BUILDING SUPPLIER
 - STEEL BEAM - SEE STRUCTURAL DRAWINGS
 - STEEL BAR JOIST- SEE STRUCTURAL DRAWINGS
 - METAL DECK- SEE STRUCTURAL DRAWINGS
 - 5/8" TYPE X DRYWALL CEILING AT 9' ABOVE FFE
 - ROOF PURLIN, SEE METAL BUILDING DRAWINGS
 - CEILING INSULATION W/ VINYL FACING, BETWEEN PURLINS
 - ROLL UP GARAGE DOOR & TRACK
 - LIGHTING TYPE 'B' - WALL MOUNTED
 - 5/8" TYPE X DRYWALL CEILING AT 9' ABOVE FFE
 - RIGID FRAME, SEE METAL BUILDING DRAWINGS
 - CROSS BRACING, SEE METAL BUILDING DRAWINGS
 - HVAC DUCTWORK, SEE MECHANICAL DRAWINGS
 - LIGHT FIXTURE SEE ELECTRICAL DRAWINGS

REVISIONS:

PALO SANTO DESIGNS LLC

Committed to Building a Sustainable World

www.palosantodesigns.com
505-988-7230

January 19, 2018

Rufina Building - B

Rufina Circle
Santa Fe
NM, 87507

REFLECTED CEILING
PLAN

A103

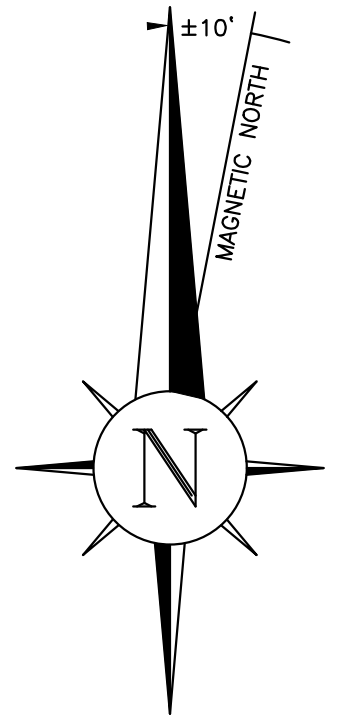
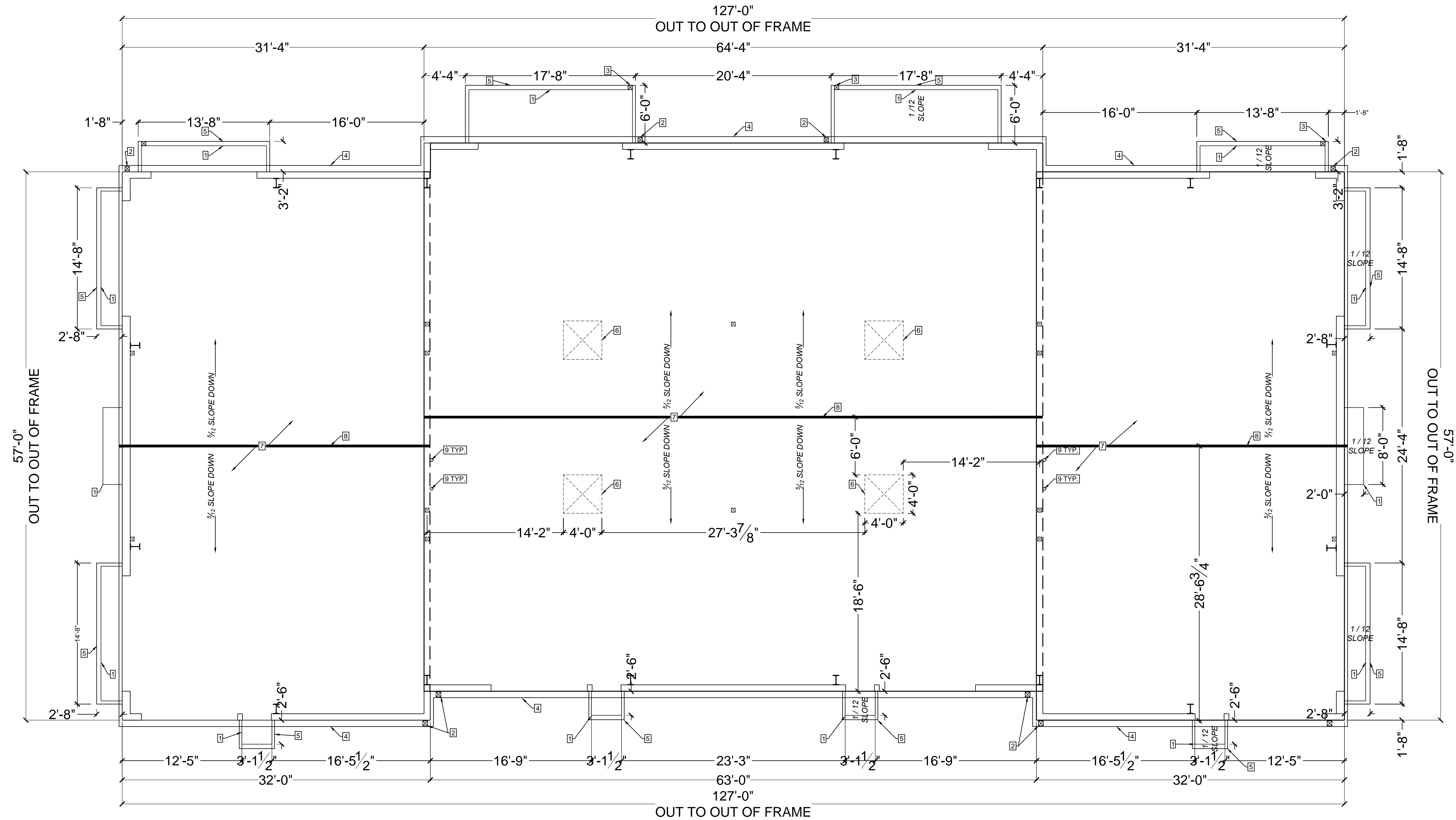

1
A104

ROOF PLAN

3/16" = 1'-0"

GENERAL NOTES:

1. DIMENSIONS ARE TO FACE OR CENTERLINE OF FRAME UNLESS NOTED OTHERWISE.
2. DATUM ELEVATION 100'-0" = 6694.5'

KEYED NOTES:

1. CANOPY BY METAL BUILDING SUPPLIER.
2. DOWNSPOUT FOR MAIN ROOF BY METAL BUILDING SUPPLIER
3. DOWNSPOUT FOR CANOPY ROOF, BY METAL BUILDING SUPPLIER
4. GUTTER FOR MAIN ROOF, BY METAL BUILDING SUPPLIER
5. GUTTER FOR CANOPY, BY METAL BUILDING SUPPLIER
6. 4' x 4' SKYLIGHT W/ WHITE LAMINATED GLASS
7. PBR METAL ROOF BY METAL BUILDING SUPPLIER, SEE SHEET E002 FOR ROOF PANEL LAYOUT
8. ROOF RIDGE LINE. SEE METAL BUILDING DRAWINGS FOR CHANGES IN ROOF HEIGHT.
9. ROOF PENETRATION SHOWN FOR APPROXIMATE LOCATIONS ONLY. SEE MECHANICAL SHEETS FOR HEIGHT AND CLEARANCES.

REVISIONS:

PALO SANTO DESIGNS LLC

Committed to Building a Sustainable World

www.palosantodesigns.com
505-988-7230

January 19, 2018

Rufina Building - B

Rufina Circle
Santa Fe
NM, 87507

ROOF PLAN

A104

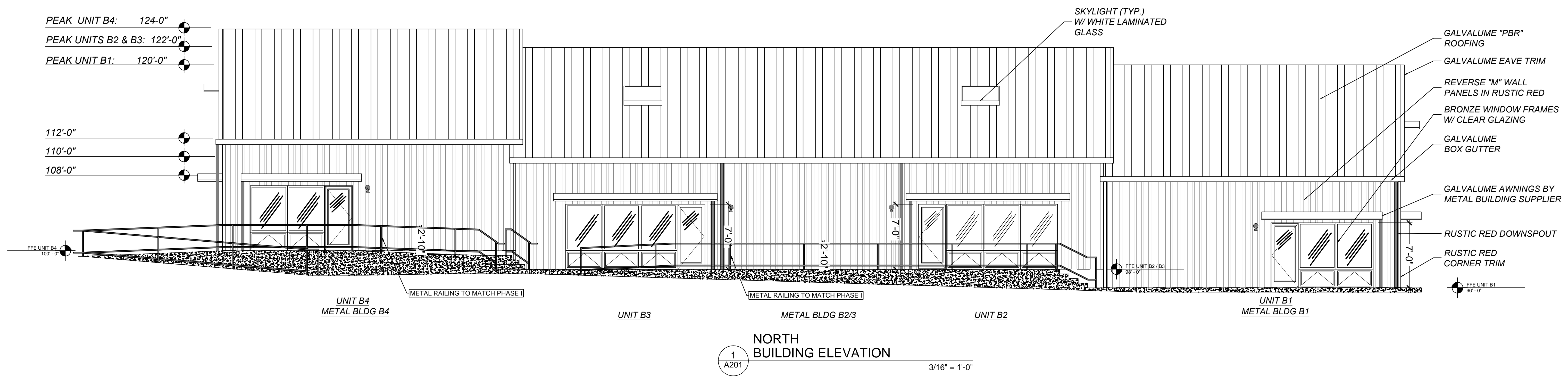

- GENERAL NOTES:
 1. DIMENSIONS ARE TO FACE OR CENTERLINE OF FRAME UNLESS NOTED OTHERWISE.
 2. DATUM ELEVATION 100'-0" = 6694.5'

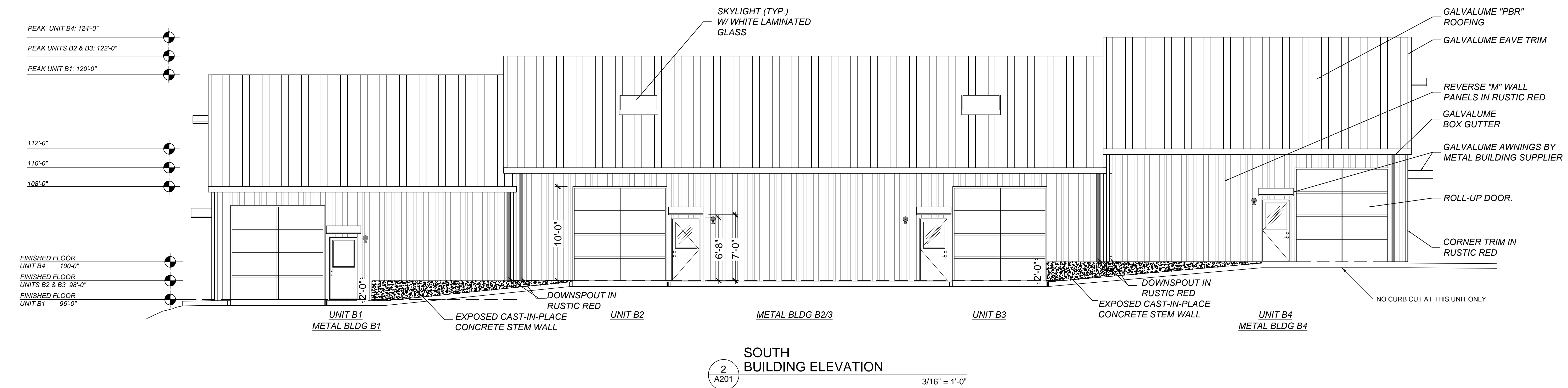

REVISIONS:
<p>PALO SANTO DESIGNS LLC Committed to Building a Sustainable World</p> <p>www.palosantodesigns.com 505-988-7230</p>
<p>January 19, 2018</p> <p>Rufina Building - B</p> <p>Rufina Circle Santa Fe NM, 87507</p>
BUILDING ELEVATIONS
A201

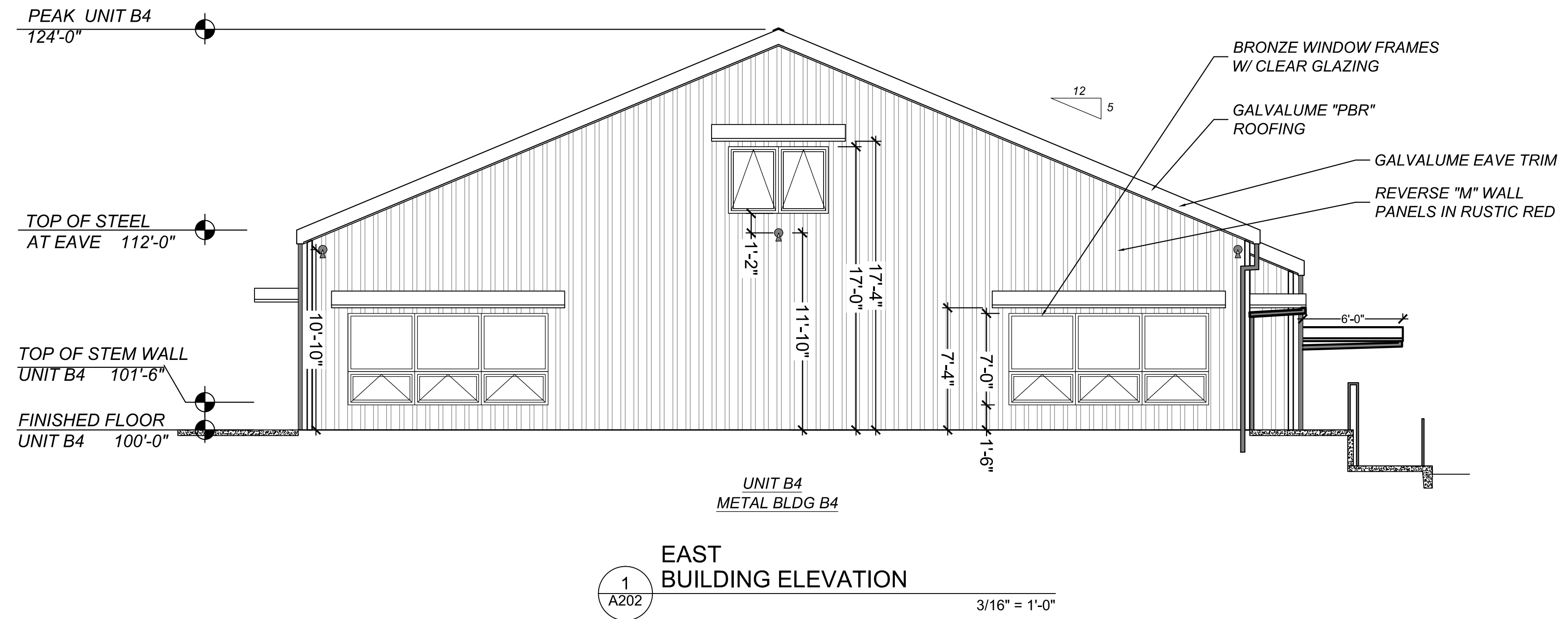

1
A202
EAST BUILDING ELEVATION
3/16" = 1'-0"

GENERAL NOTES:
 1. DIMENSIONS ARE TO FACE OR CENTERLINE OF FRAME UNLESS NOTED OTHERWISE.
 2. DATUM ELEVATION 100'-0" = 6694.5'

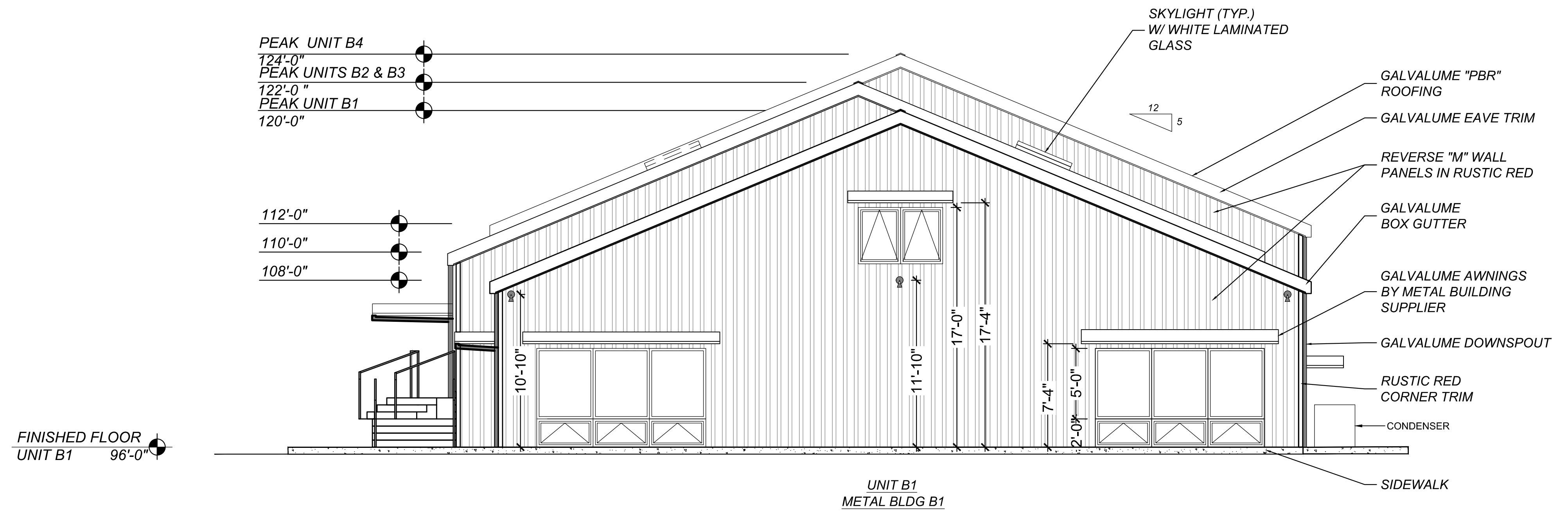

2
A202
WEST BUILDING ELEVATION
3/16" = 1'-0"

REVISIONS:

PALO SANTO DESIGNS LLC
 Committed to Building a Sustainable World
 www.palosantodesigns.com
 505-988-7230

January 19, 2018

Rufina Building - B

Rufina Circle
 Santa Fe
 NM, 87507

BUILDING ELEVATIONS

A202

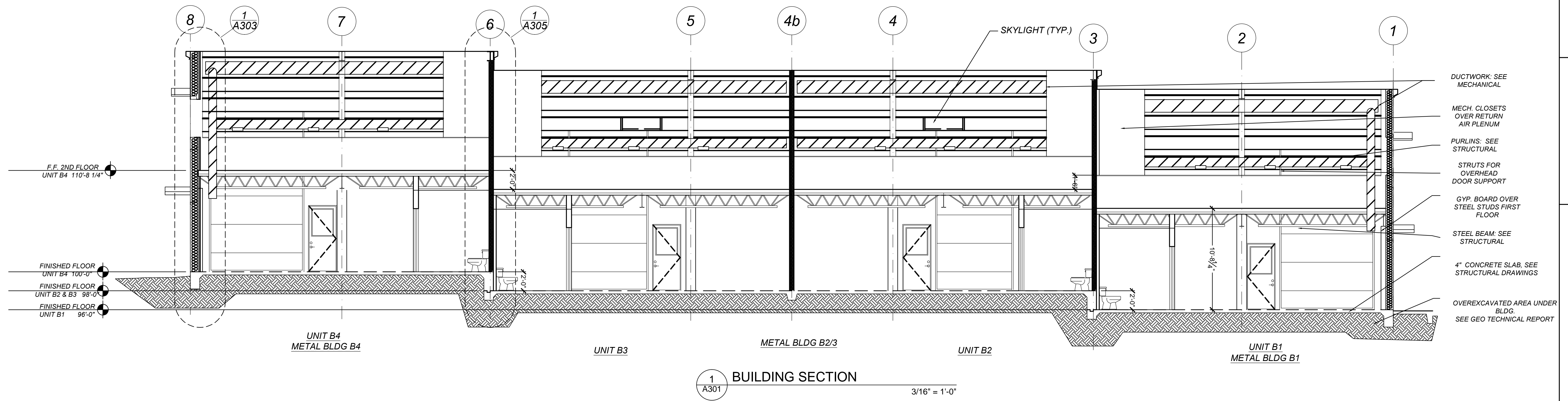

- DUCTWORK: SEE MECHANICAL
- MECH. CLOSETS OVER RETURN AIR PLENUM
- PURLINS: SEE STRUCTURAL
- STRUTS FOR OVERHEAD DOOR SUPPORT
- GYP. BOARD OVER STEEL STUDS FIRST FLOOR
- STEEL BEAM: SEE STRUCTURAL
- 4" CONCRETE SLAB, SEE STRUCTURAL DRAWINGS
- OVEREXCAVATED AREA UNDER BLDG. SEE GEO TECHNICAL REPORT

1 A301 BUILDING SECTION
3/16" = 1'-0"

- GENERAL NOTES:
1. DIMENSIONS ARE TO FACE OR CENTERLINE OF FRAME UNLESS NOTED OTHERWISE.
 2. DATUM ELEVATION 100'-0" = 6694.5'

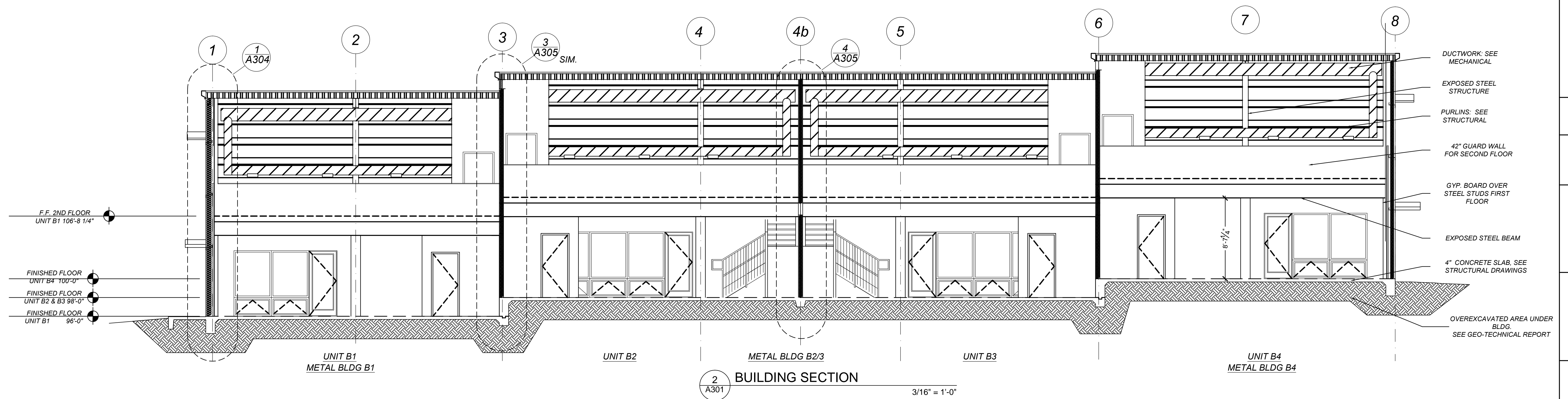

- DUCTWORK: SEE MECHANICAL
- EXPOSED STEEL STRUCTURE
- PURLINS: SEE STRUCTURAL
- 42" GUARD WALL FOR SECOND FLOOR
- GYP. BOARD OVER STEEL STUDS FIRST FLOOR
- EXPOSED STEEL BEAM
- 4" CONCRETE SLAB, SEE STRUCTURAL DRAWINGS
- OVEREXCAVATED AREA UNDER BLDG. SEE GEO-TECHNICAL REPORT

2 A301 BUILDING SECTION
3/16" = 1'-0"

REVISIONS:

PALO SANTO DESIGNS LLC

Committed to Building a Sustainable World

www.palosantodesigns.com
505-988-7230

January 19, 2018

Rufina Building - B

Rufina Circle
Santa Fe
NM, 87507

BUILDING SECTIONS

A301

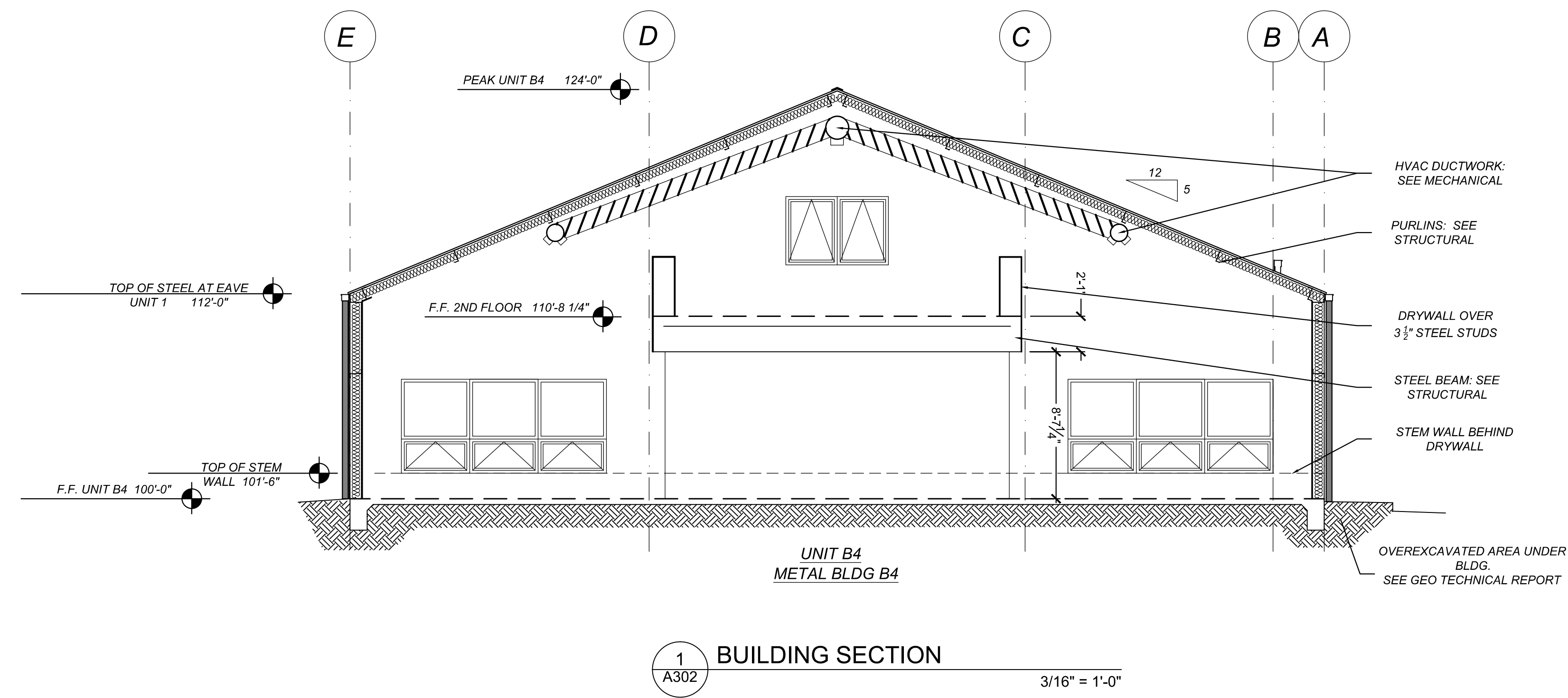

- GENERAL NOTES:
1. DIMENSIONS ARE TO FACE OR CENTERLINE OF FRAME UNLESS NOTED OTHERWISE.
 2. DATUM ELEVATION 100'-0" = 6694.5'

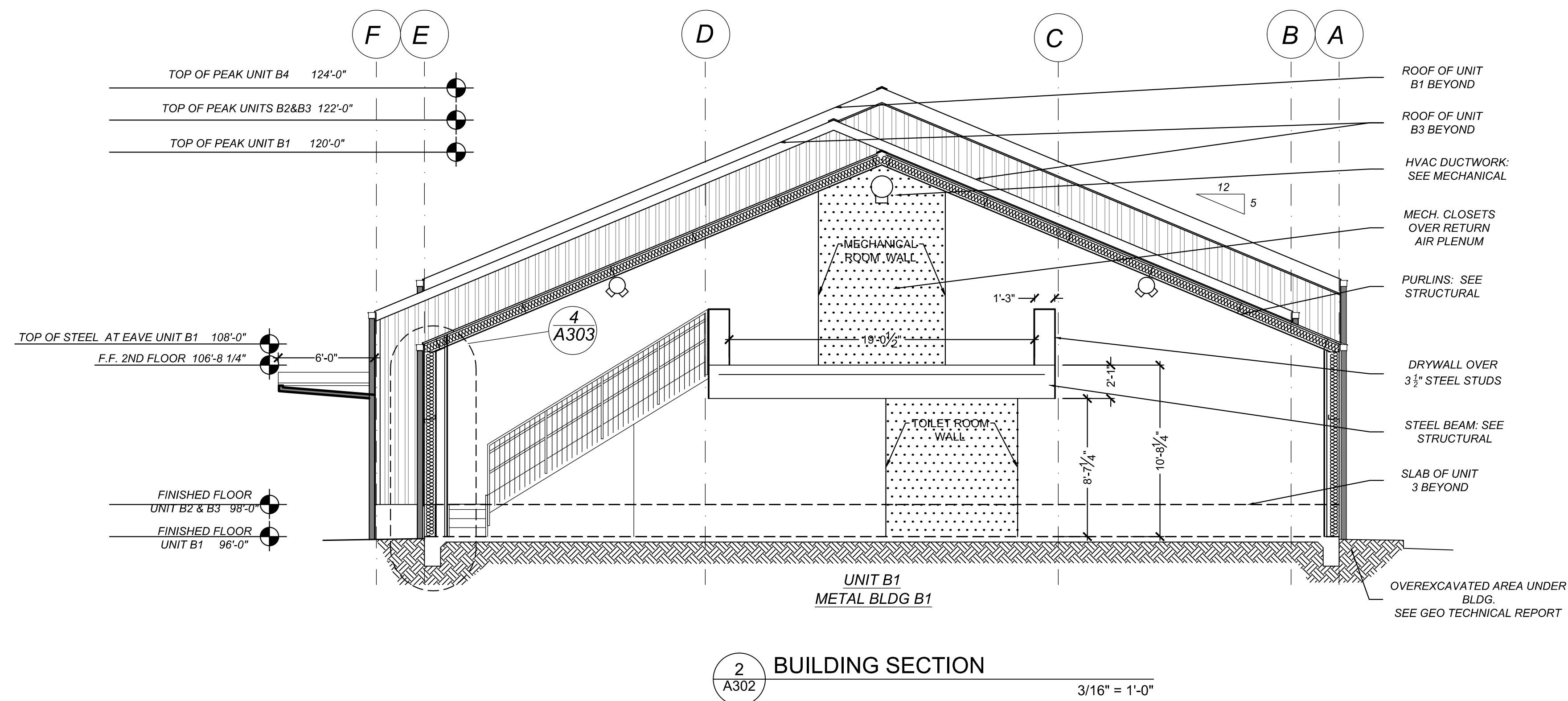

REVISIONS:

PALO SANTO DESIGNS LLC

Committed to Building a Sustainable World

www.palosantodesigns.com
505-988-7230

January 19, 2018

Rufina Building - B

Rufina Circle
Santa Fe
NM, 87507

BUILDING SECTIONS

A302

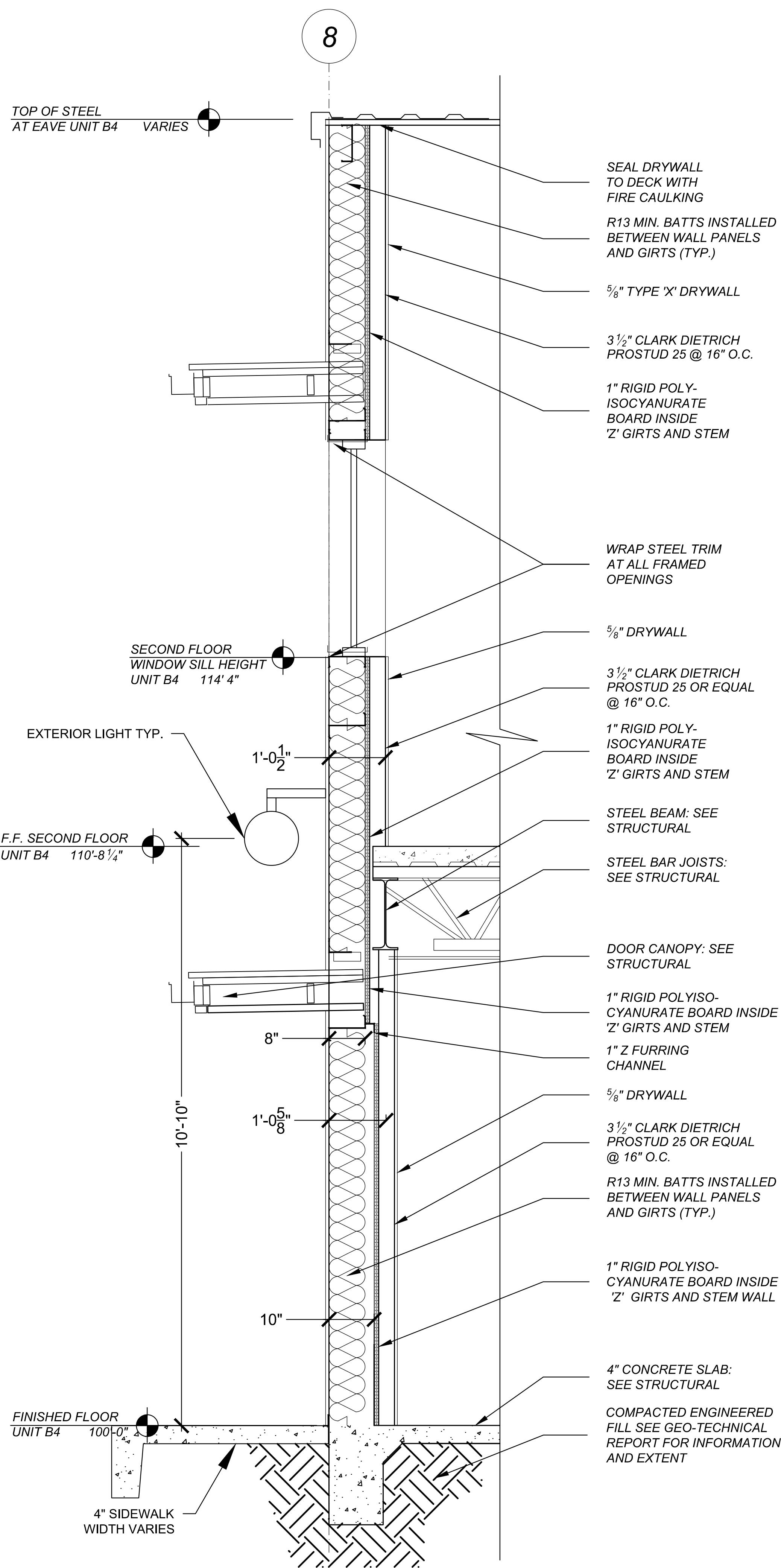

**WALL SECTION:
END WALL AT 2ND FLOOR UNIT B4**
1
A303
3/4" = 1'-0"

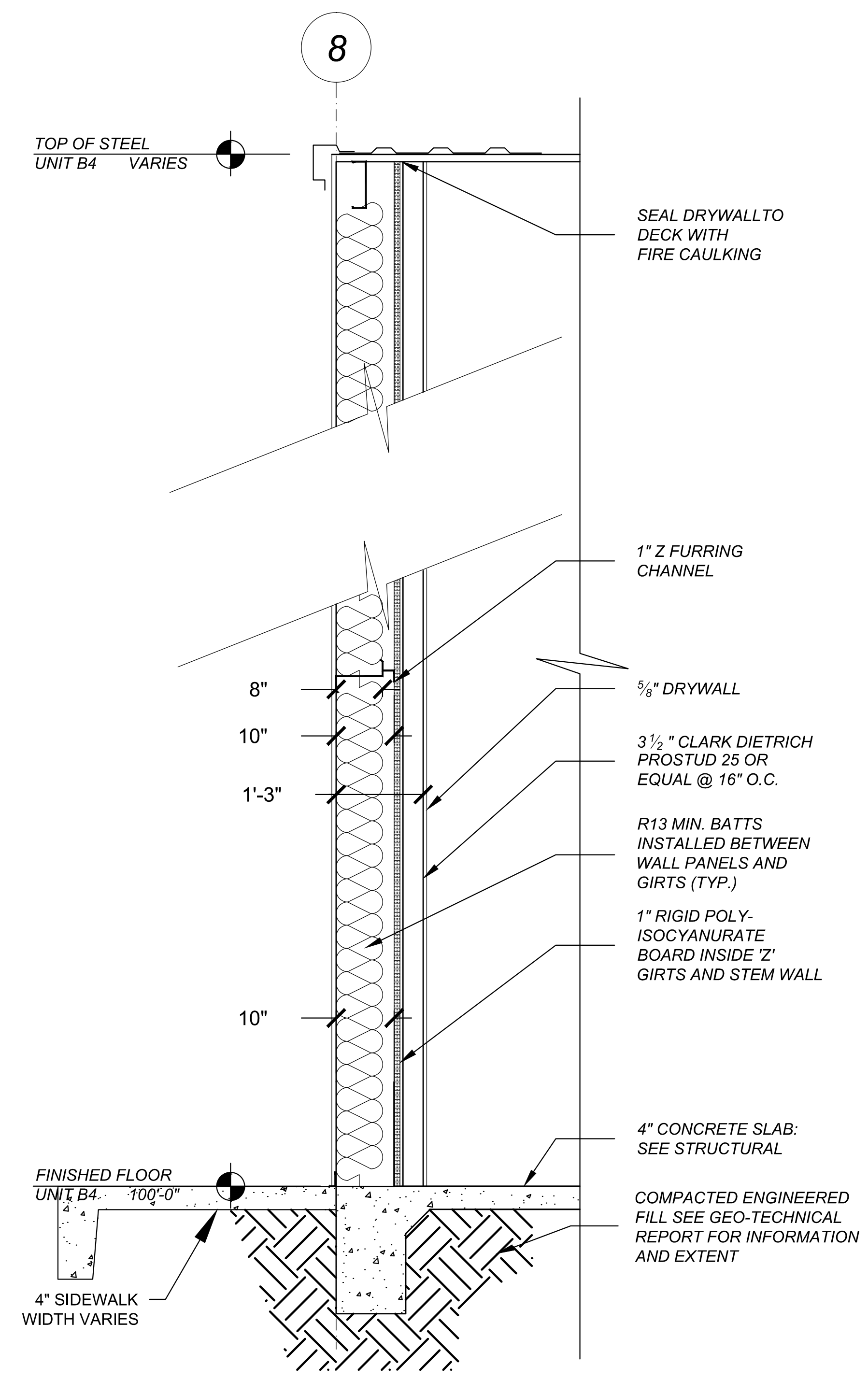

**WALL SECTION:
END WALL UNIT B4**
2
A303
3/4" = 1'-0"

GENERAL NOTES:
1. DIMENSIONS ARE TO FACE OR CENTERLINE OF FRAME UNLESS NOTED OTHERWISE.
2. DATUM ELEVATION 100'-0" = 6694.5'

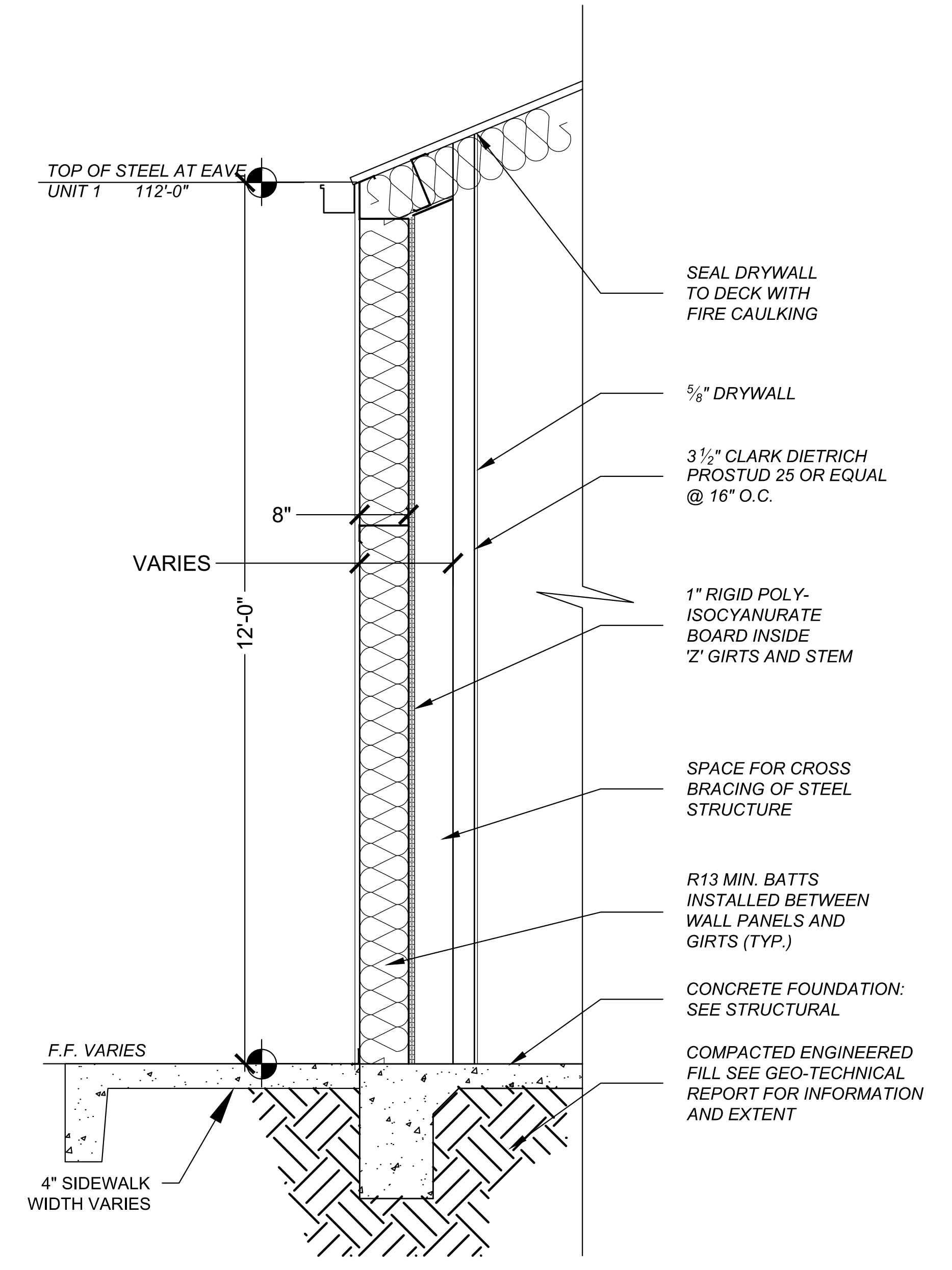

**WALL SECTION:
SIDE WALLS AT CROSS BRACING**
3
A303
3/4" = 1'-0"

REVISIONS:

PALO SANTO DESIGNS LLC
Committed to Building a Sustainable World
www.palosantodesigns.com
505-988-7230

January 19, 2018

Rufina Building - B

Rufina Circle
Santa Fe
NM, 87507

TYPICAL WALL
SECTIONS

A303

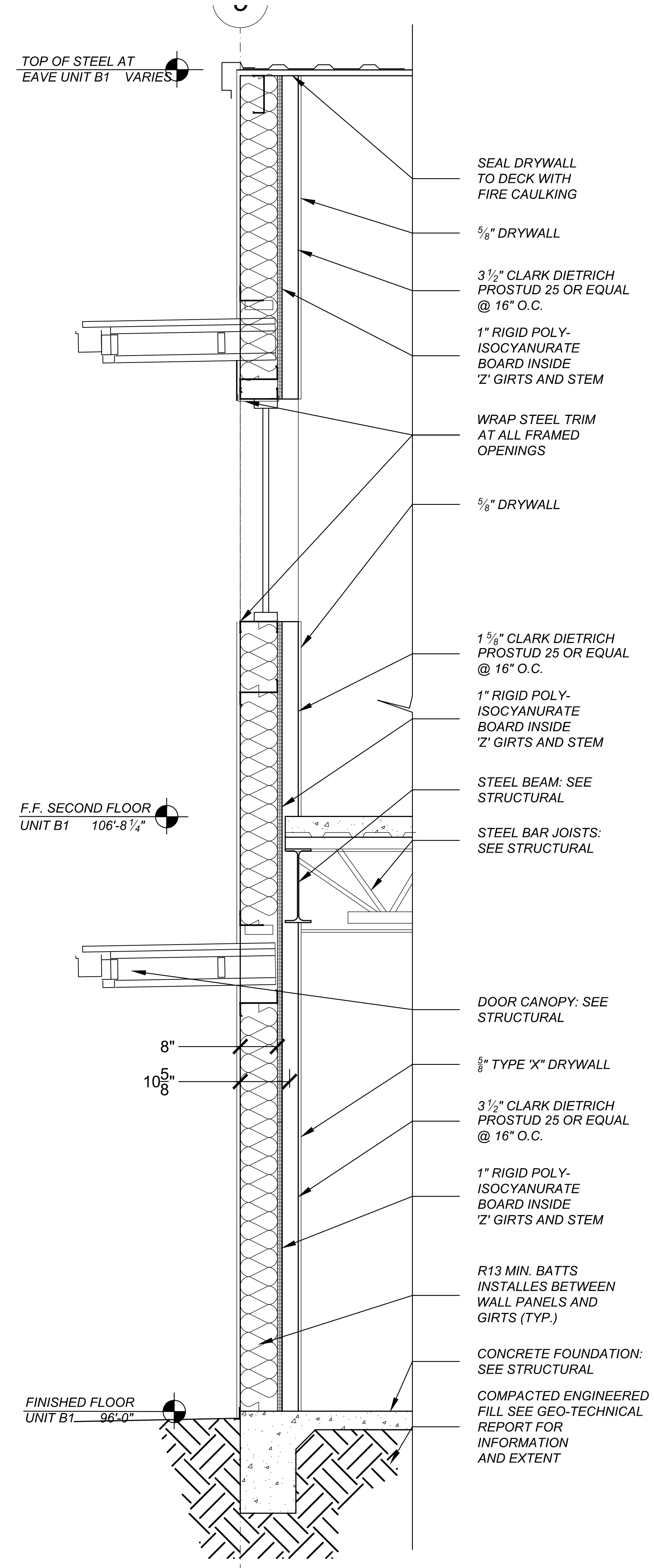

1
A304
WALL SECTION:
END WALL AT SECOND FLOOR UNIT B1
3/4" = 1'-0"

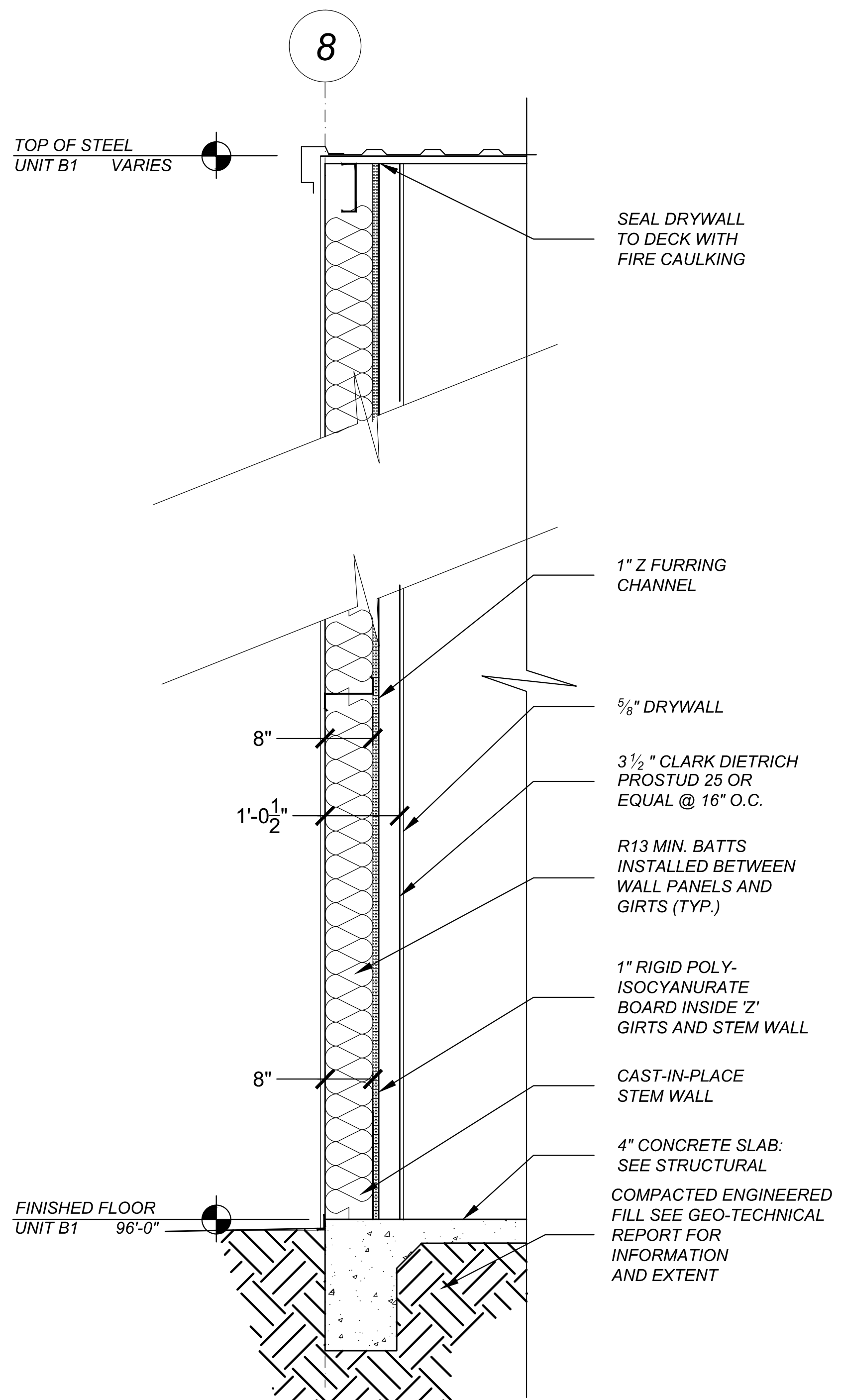

2
A304
WALL SECTION:
END WALL UNIT B1
3/4" = 1'-0"

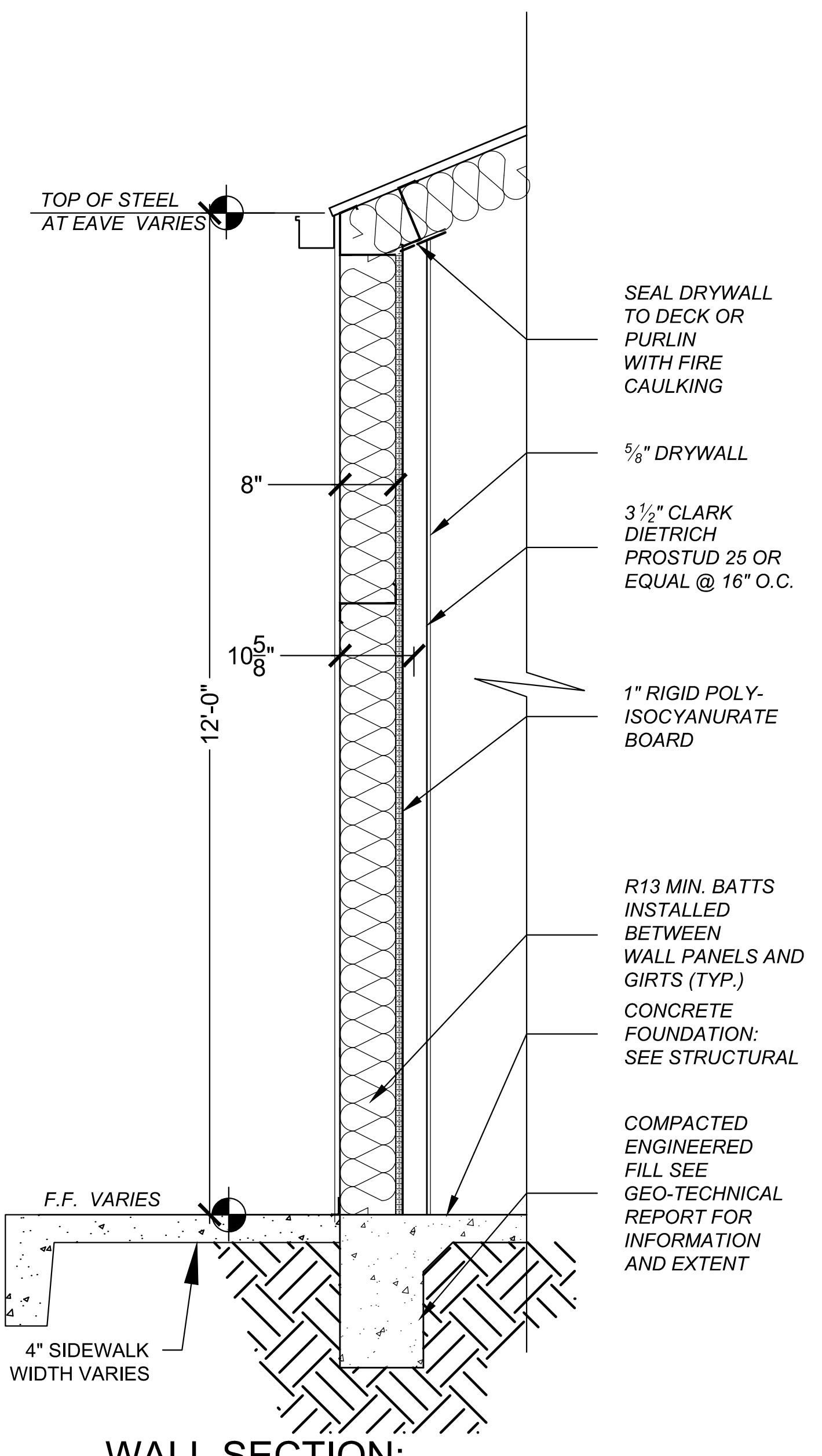

3
A304
WALL SECTION:
TYPICAL SIDE WALL
3/4" = 1'-0"

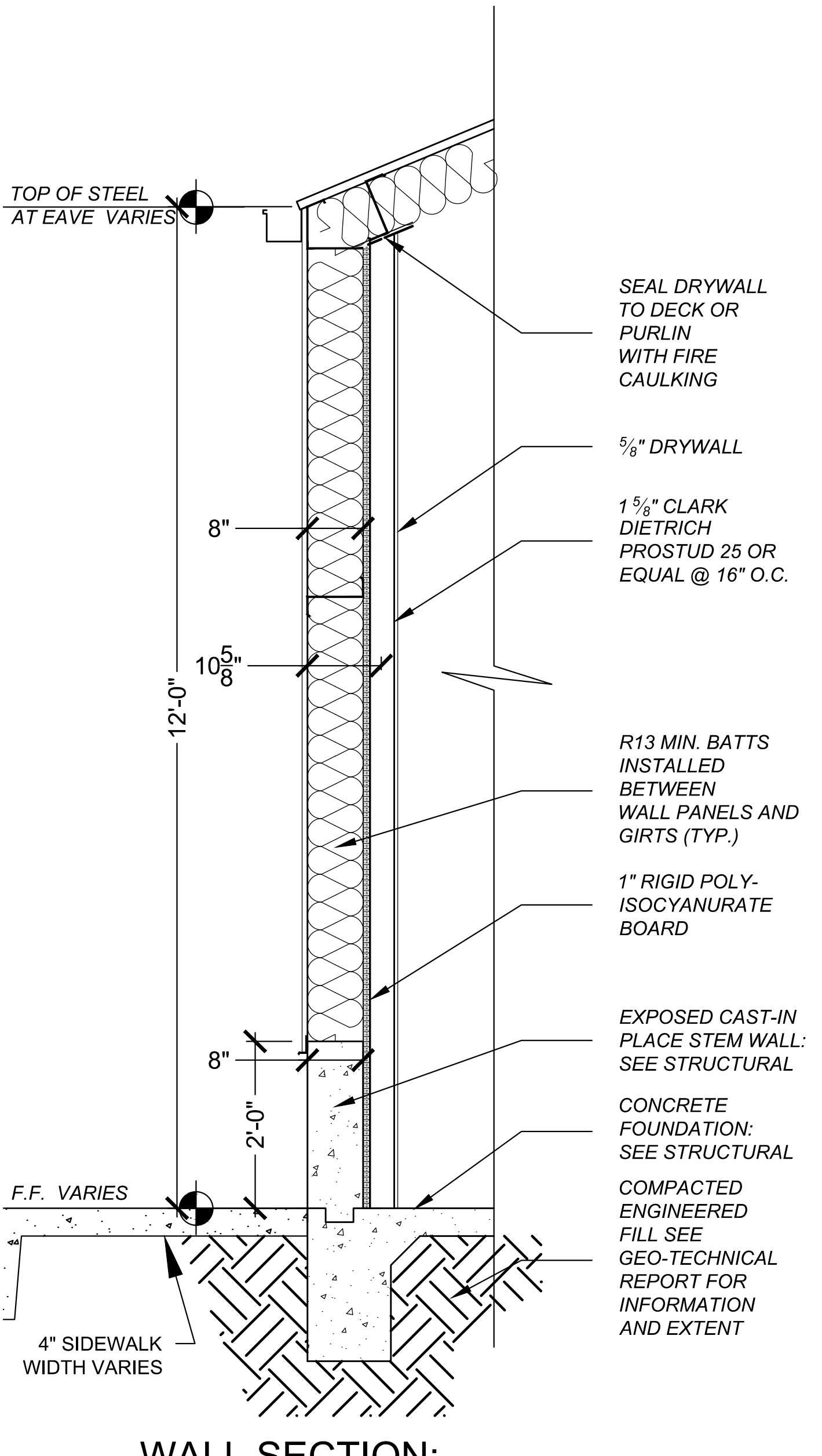

4
A304
WALL SECTION:
SIDE WALL W / STEM WALL
3/4" = 1'-0"

GENERAL NOTES:
1. DIMENSIONS ARE TO FACE OR CENTERLINE OF FRAME UNLESS NOTED OTHERWISE.
2. DATUM ELEVATION 100'-0" = 6694.5'

REVISIONS:

PALO SANTO DESIGNS LLC
Committed to Building a Sustainable World
www.palosantodesigns.com
505-988-7230

January 19, 2018

Rufina Building - B

Rufina Circle
Santa Fe
NM, 87507

TYPICAL WALL
SECTIONS

A304

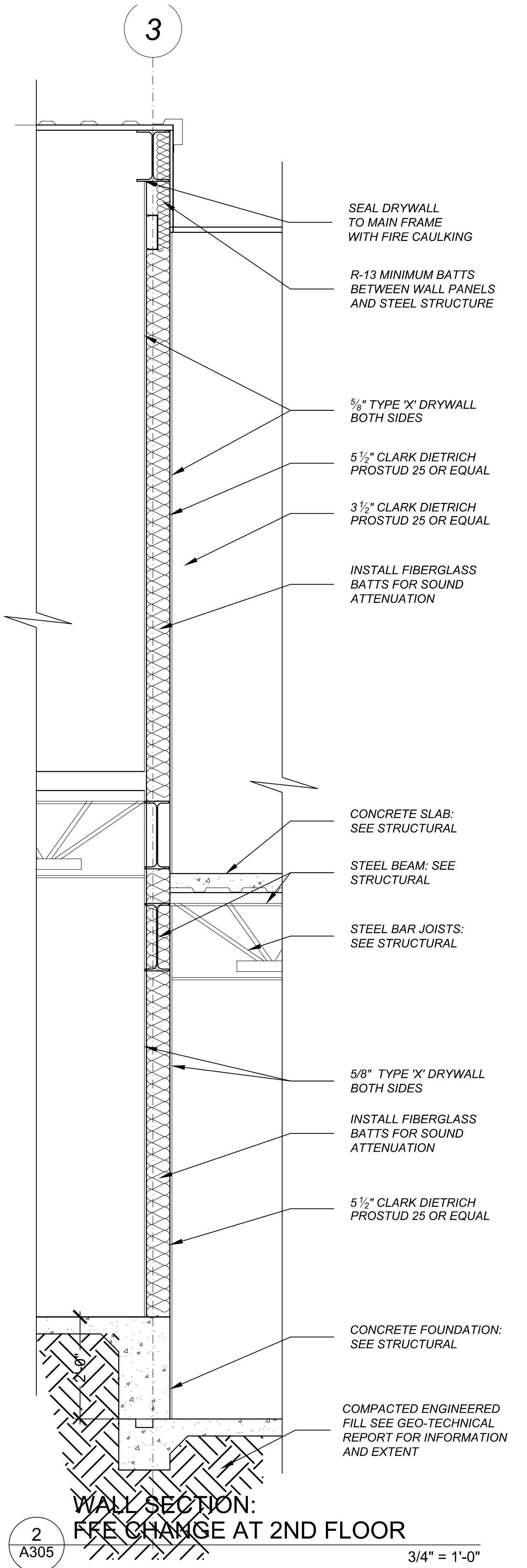
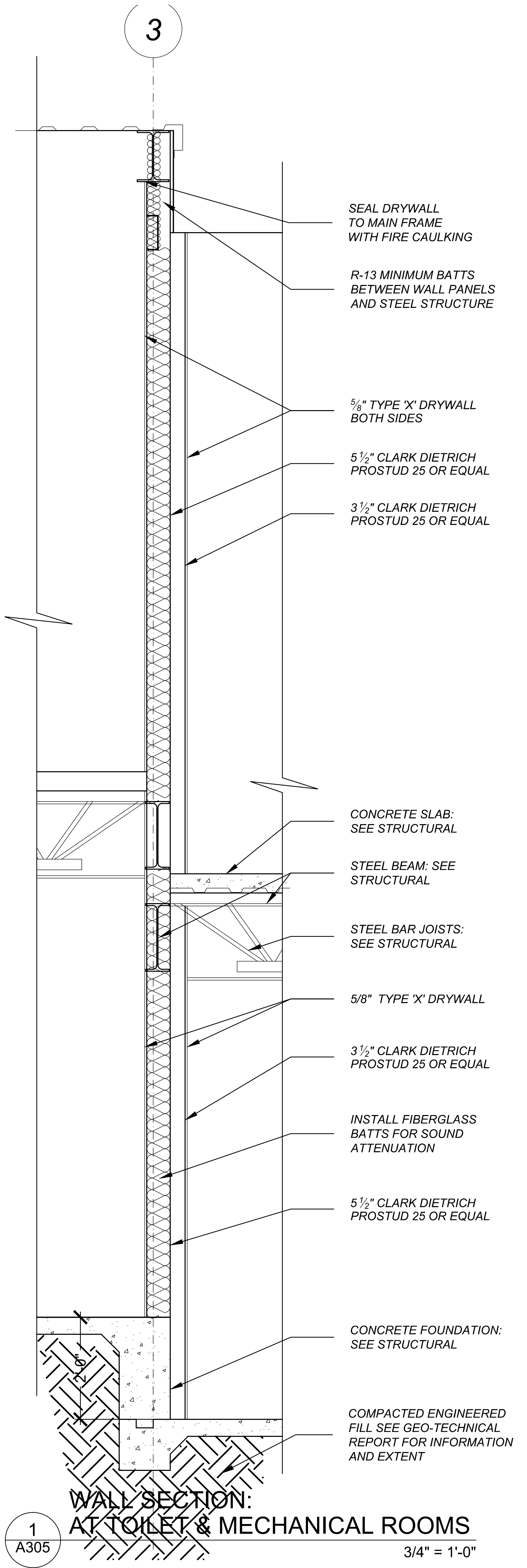

GENERAL NOTES:
1. DIMENSIONS ARE TO FACE OR CENTERLINE OF FRAME UNLESS NOTED OTHERWISE.
2. DATUM ELEVATION 100'-0" = 6694.5'

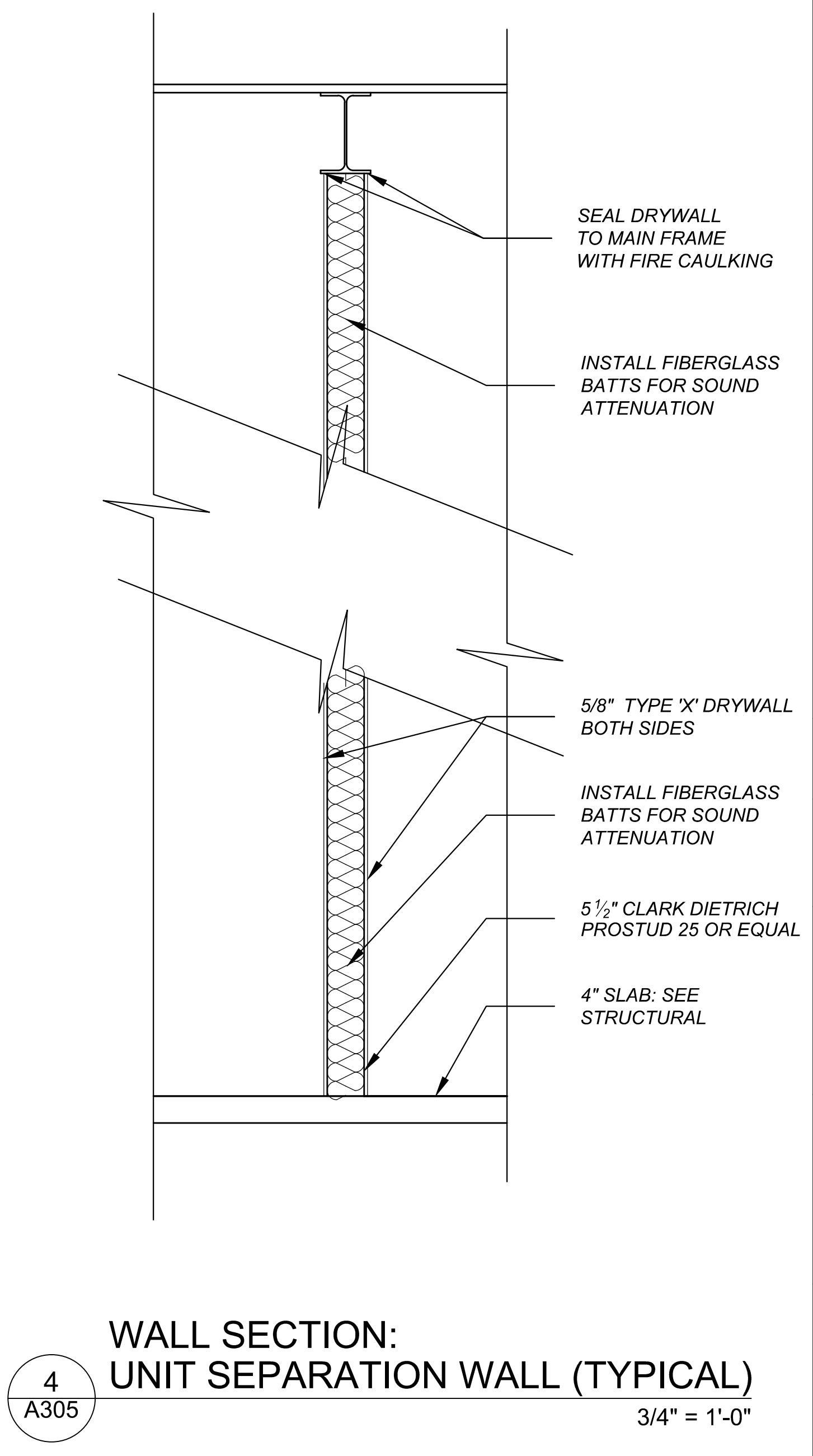
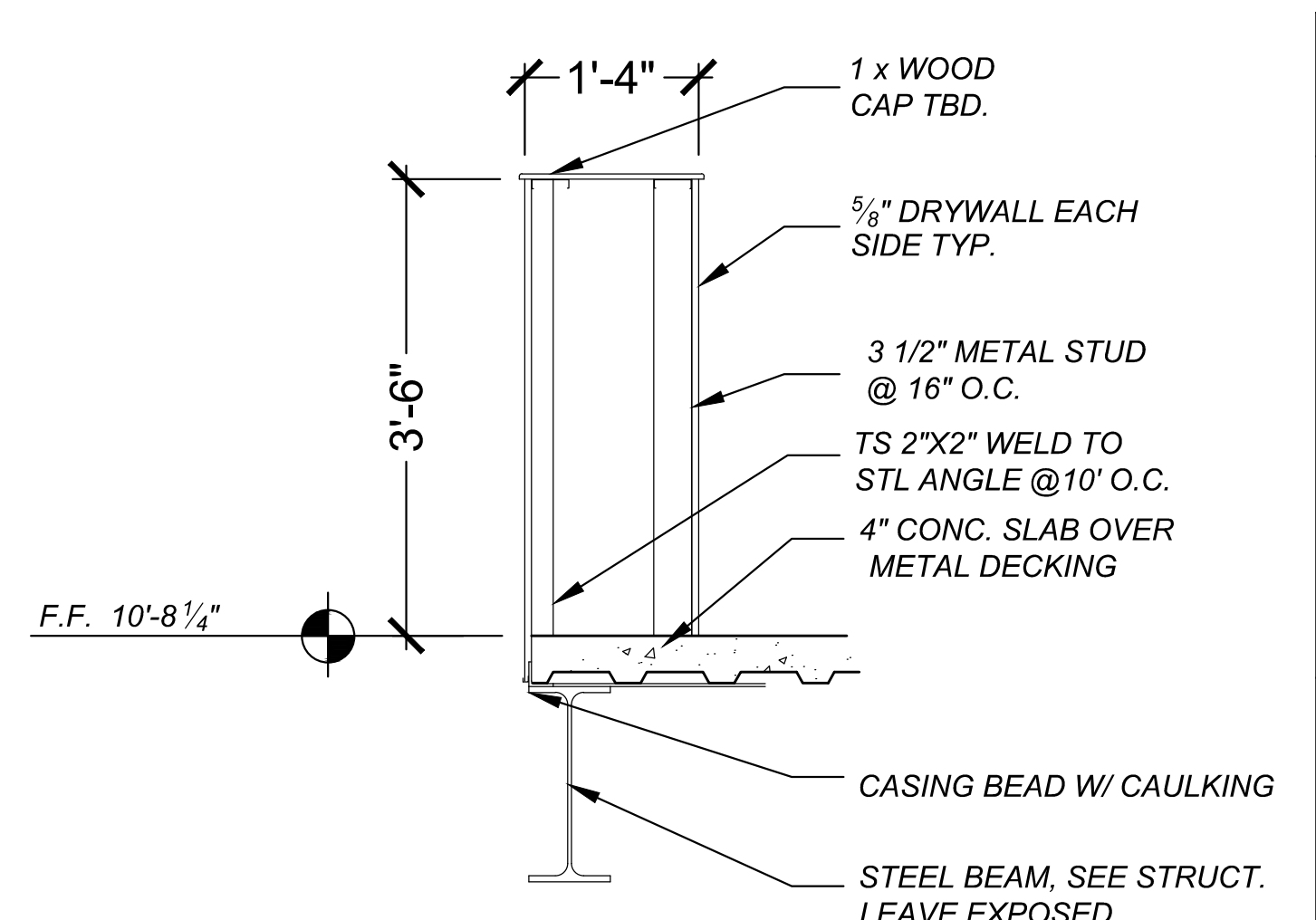
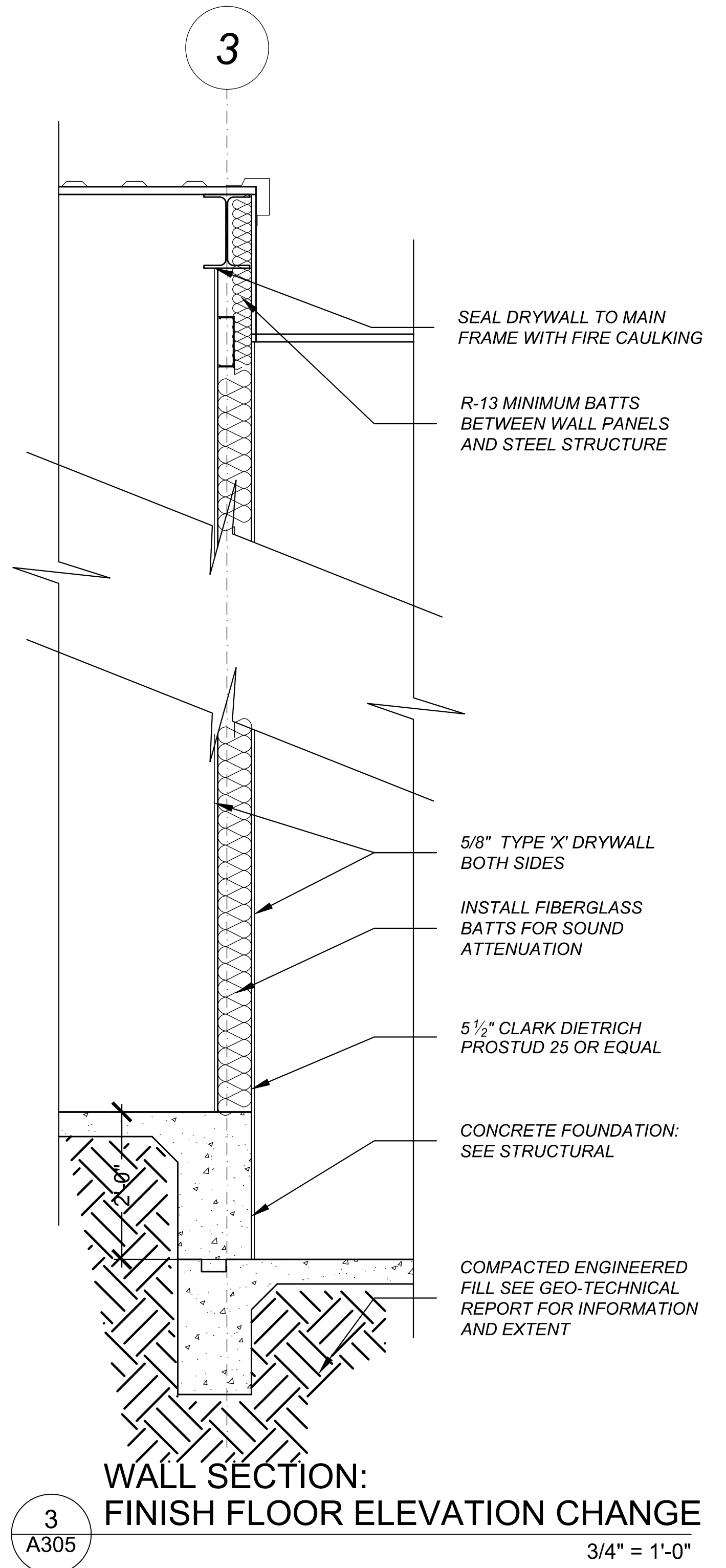

REVISIONS:

PALO SANTO DESIGNS LLC
Committed to Building a Sustainable World
www.palosantodesigns.com
505-988-7230

January 19, 2018

Rufina Building - B

Rufina Circle
Santa Fe
NM, 87507

TYPICAL WALL SECTIONS

A305

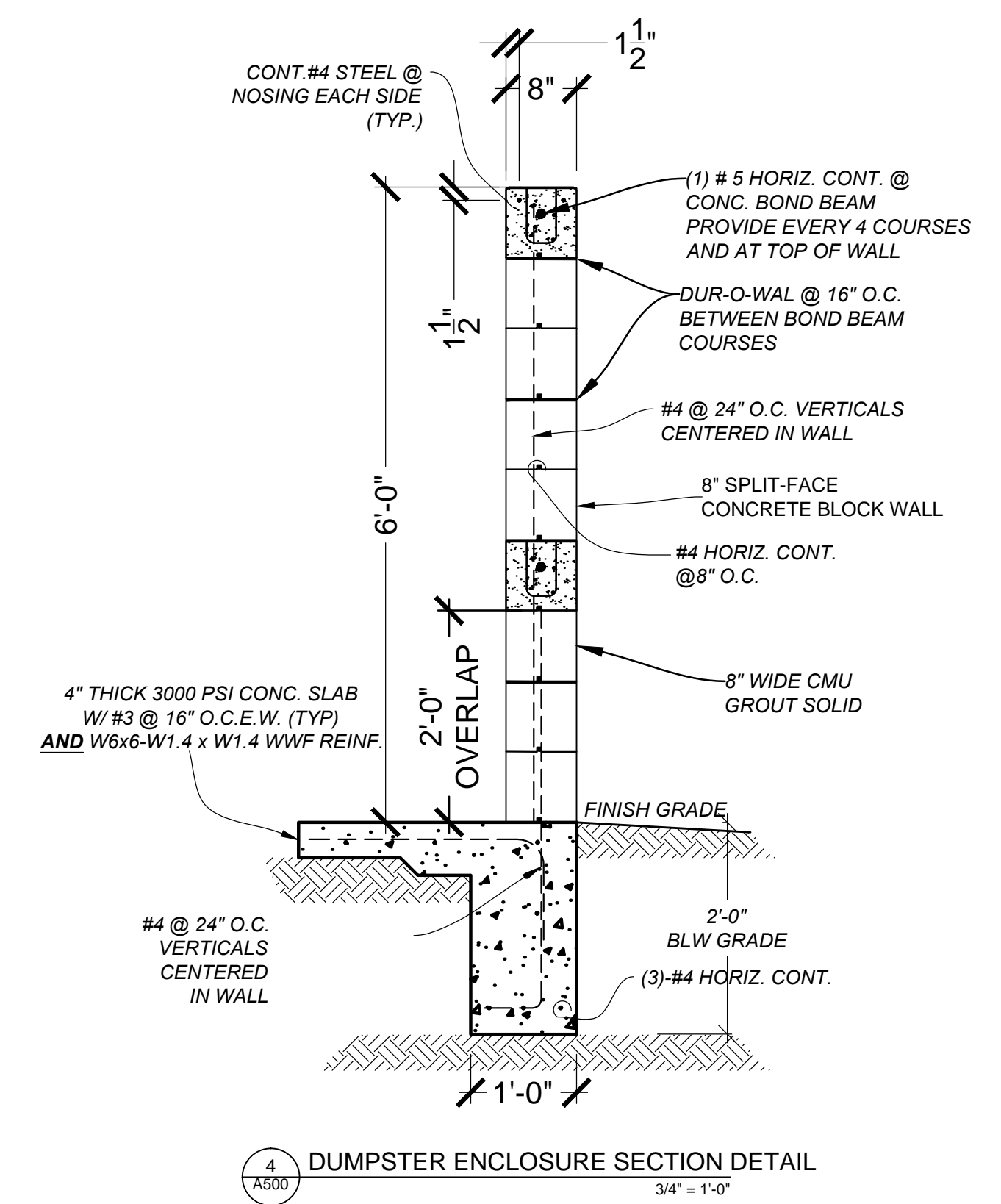
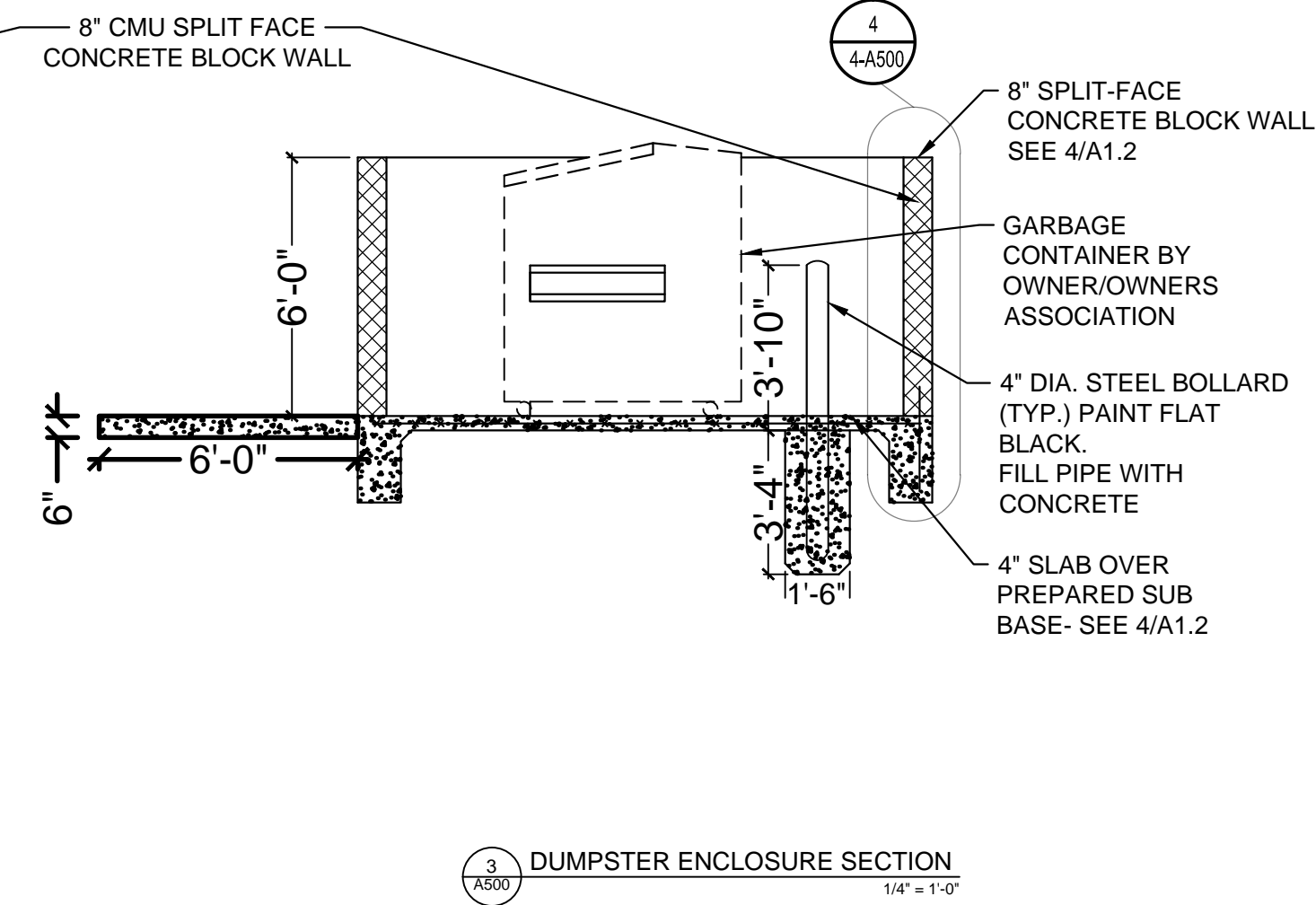
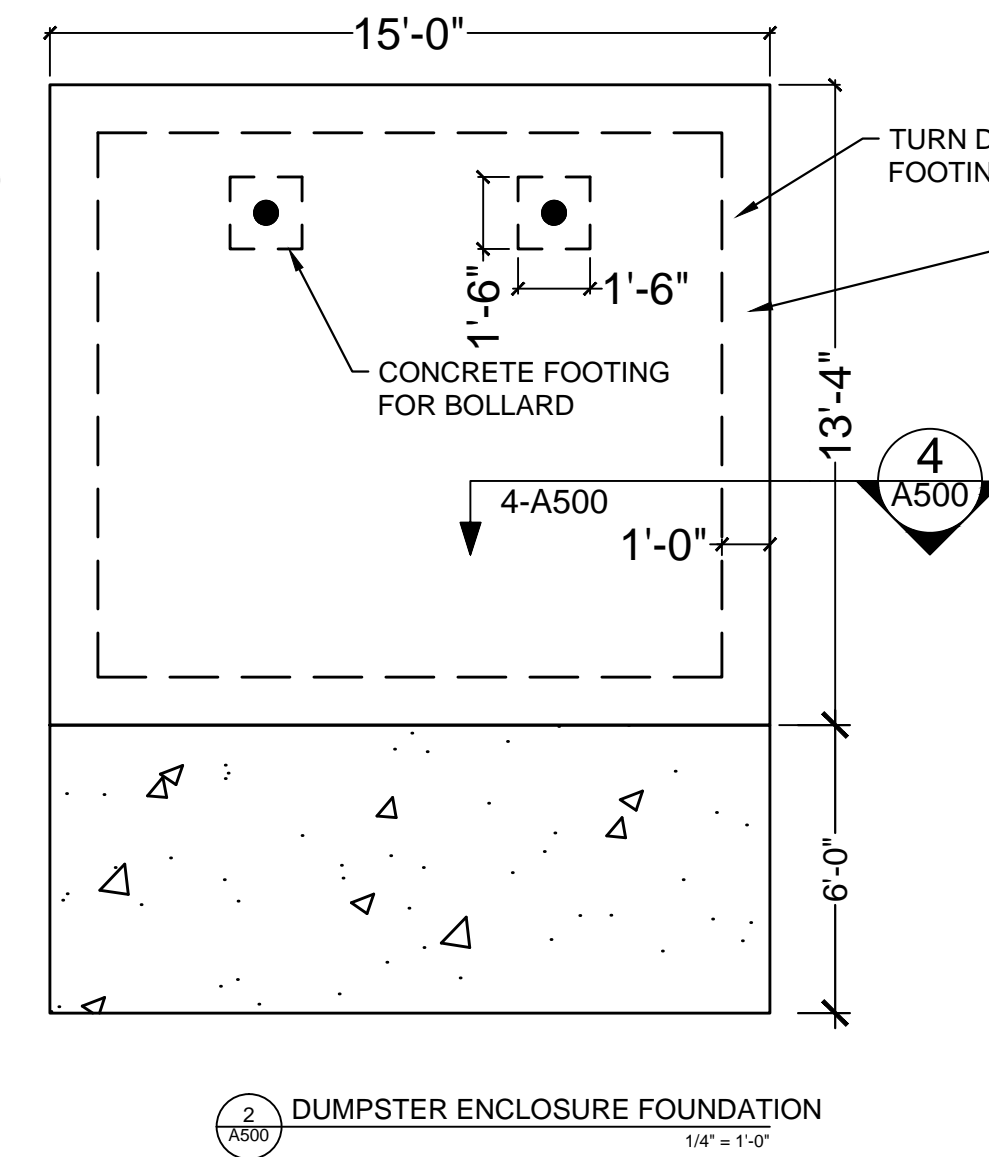
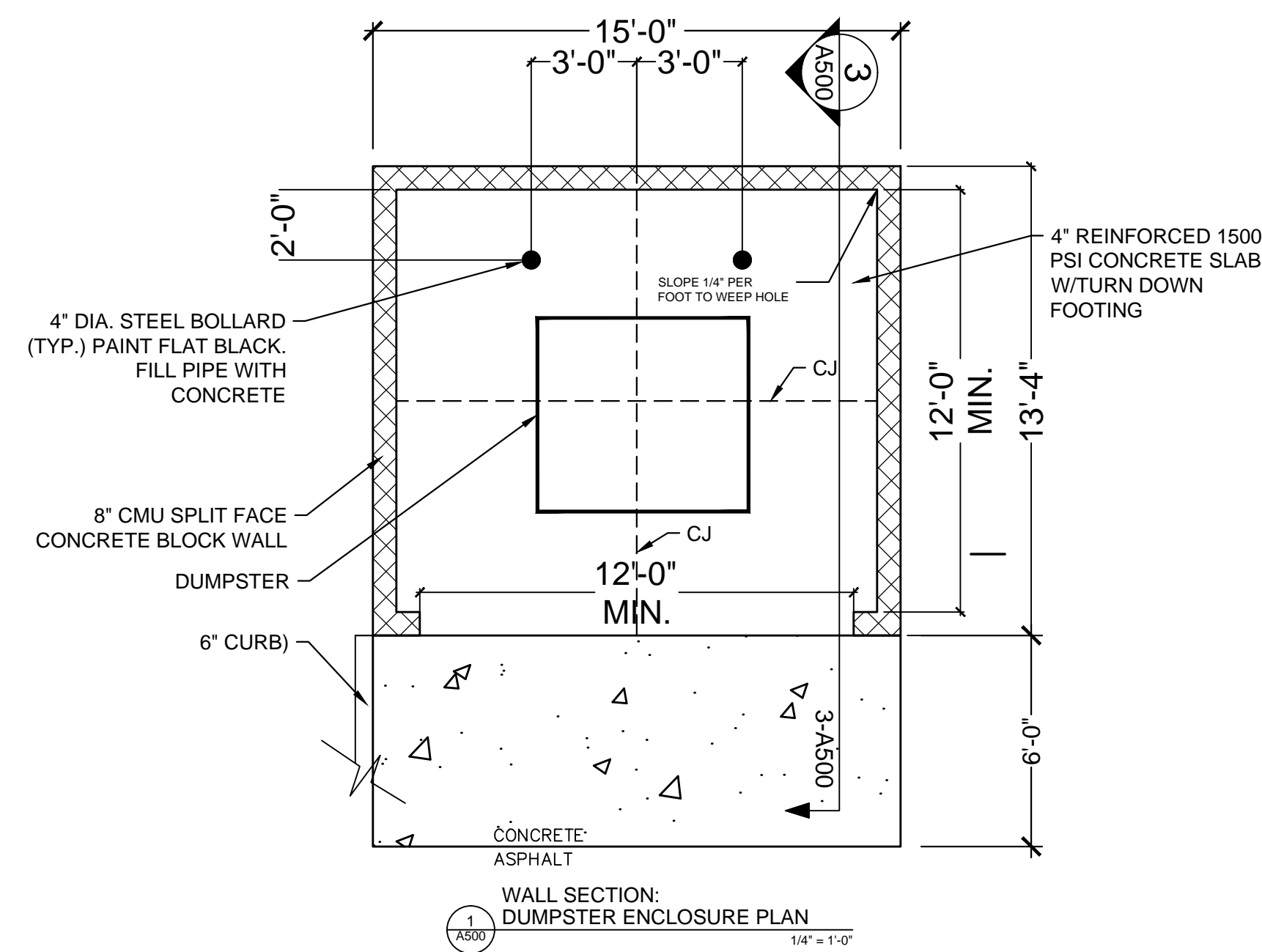

REVISIONS:

PALO SANTO DESIGNS LLC
Committed to Building a Sustainable World

www.palosantodesigns.com
505-988-7230

January 19, 2018

Rufina Building - B

Rufina Circle
Santa Fe
NM, 87507

SITE DETAILS

A500

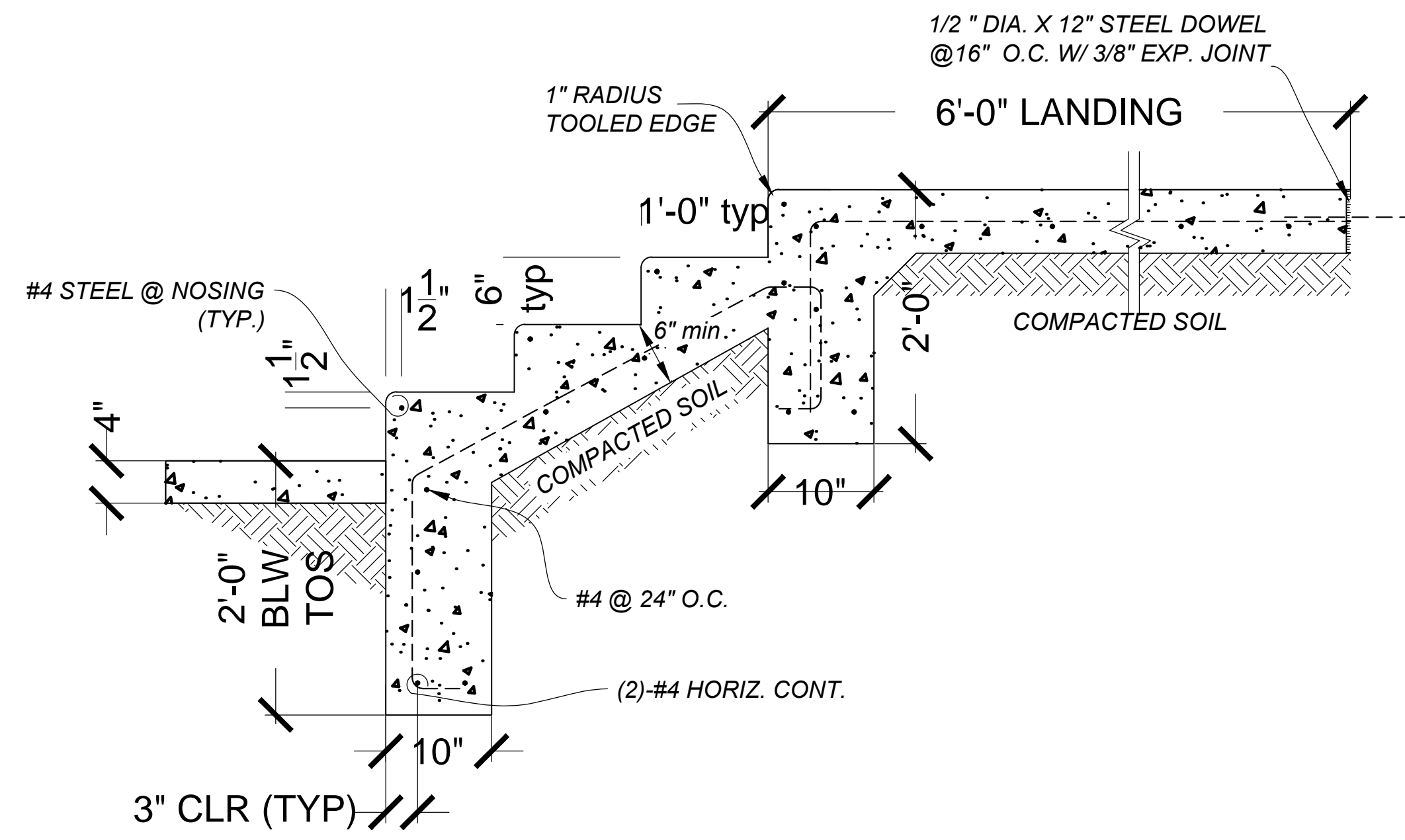

1 SECTION THROUGH STAIRS
A501 1" = 1'

- GENERAL NOTES:
 1. DIMENSIONS ARE TO FACE OR CENTERLINE OF FRAME UNLESS NOTED OTHERWISE.
 2. DATUM ELEVATION 100'-0" = 6694.5'

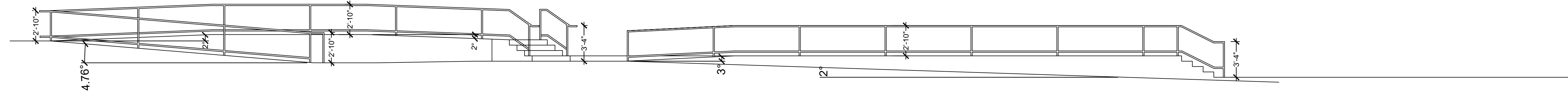

2 SIDEWALK AND HANDRAIL ELEVATION
A501 3/16" = 1'-0"

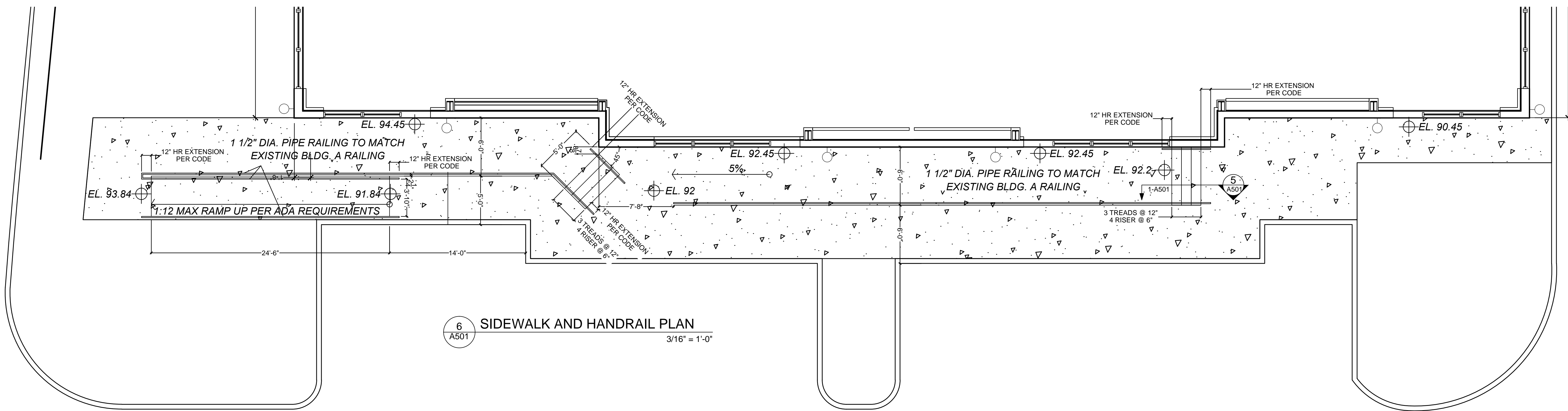

6 SIDEWALK AND HANDRAIL PLAN
A501 3/16" = 1'-0"

REVISIONS:

PALO SANTO DESIGNS LLC
 Committed to Building a Sustainable World
 www.palosantodesigns.com
 505-988-7230

January 19, 2018

Rufina Building - B

Rufina Circle
 Santa Fe
 NM, 87507

SITE DETAILS

A501

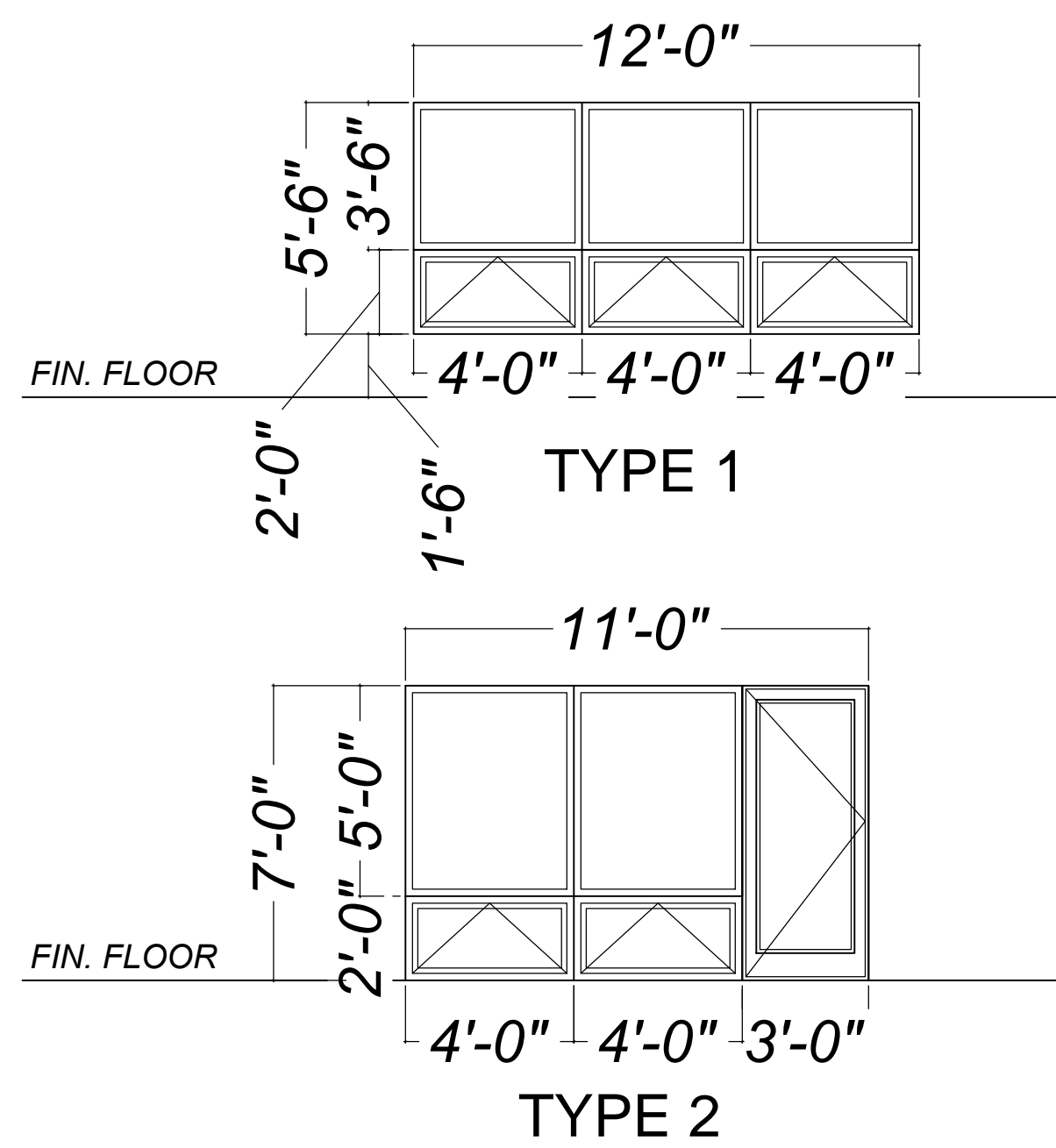

WINDOW SCHEDULE									
SYMBOL	QTY	ELEVATION TYPE	DIMENSIONS	HEADER HEIGHT	HEADER SIZE	DESCRIPTION	HARDWARE SET	DETAILS	REMARKS
A	2	1	12'-0" W X 5'-0" H	84" A.F.F.	SEE STRUCTURAL	FIXED PANELS & AWNINGS	N/A		THERMALLY BROKEN, EXTRUDED ALUMINUM, LOW E GLAZING
B	1	2	11'-0" W X 7'-0" H	84" A.F.F.	SEE STRUCTURAL	FIXED PANELS, AWNINGS & DOOR	1		THERMALLY BROKEN, EXTRUDED ALUMINUM, LOW E GLAZING
C	1	3	15'-0" W X 7'-0" H	84" A.F.F.	SEE STRUCTURAL	FIXED PANELS, AWNINGS & DOOR	1		THERMALLY BROKEN, EXTRUDED ALUMINUM, LOW E GLAZING
D	1	3 SIM.	11'-0" W X 7'-0" H	84" A.F.F.	SEE STRUCTURAL	FIXED PANELS, AWNINGS & DOOR	1		THERMALLY BROKEN, EXTRUDED ALUMINUM, LOW E GLAZING
E	1	2 SIM.	12'-0" W X 7'-0" H	84" A.F.F.	SEE STRUCTURAL	FIXED PANELS & AWNINGS	1		THERMALLY BROKEN, EXTRUDED ALUMINUM, LOW E GLAZING
F	2	4	12'-0" W X 7'-0" H	84" A.F.F.	SEE STRUCTURAL	FIXED PANELS & AWNINGS	N/A		THERMALLY BROKEN, EXTRUDED ALUMINUM, LOW E GLAZING
G	2	5	6'-0" W X 4'-0" H	84" A.F.F.	SEE STRUCTURAL	CASEMENT	N/A	EGRESS	THERMALLY BROKEN, EXTRUDED ALUMINUM, LOW E GLAZING
SK	4	N/A	4'-0" W X 4'-0" H	N/A	SEE STRUCTURAL	FIXED	N/A		

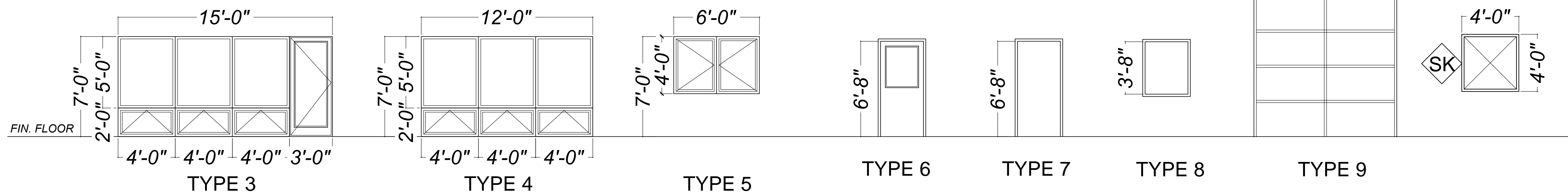

DOOR HARDWARE SCHEDULE						
HARDWARE SET	THRESHOLD	HINGES	CLOSER	LOCKSET	LOCK	MISC
1	EXTENDED ADA THRESHOLD				DEADBOLT	WEATHERSTRIPPING DOOR SWEEP
2				PRIVACY	DEADBOLT	WEATHERSTRIPPING DOOR SWEEP
3	NONE		SPRING HINGE	PRIVACY		
4	NONE		SPRING HINGE	PASSAGE		

DOOR SCHEDULE									
SYMBOL	ELEVATION TYPE	DIMENSIONS W x H x THICKNESS	HEADER HEIGHT	HEADER SIZE	DESCRIPTION	FIRE RATING	HARDWARE SET	DETAILS	COMMENTS
101 & 102	6	3'-0" x 6'-8" x 1 3/4"	80" A.F.F.	SEE STRUCTURAL	INSULATED STEEL W/GLASS	N/A	2		
103 & 104	6	3'-0" x 6'-8" x 1 3/4"	80" A.F.F.	SEE STRUCTURAL	INSULATED STEEL W/GLASS	N/A	2		
105 & 107	7	3'-0" x 6'-8" x 1 3/4"	80" A.F.F.	SEE STRUCTURAL	FLUSH SOLID CORE BIRCH		3		PROVIDE CLEAR SEAL ON ALL SURFACES
106 & 108	7	3'-0" x 6'-8" x 1 3/4"	80" A.F.F.	SEE STRUCTURAL	FLUSH SOLID CORE BIRCH		3		PROVIDE CLEAR SEAL ON ALL SURFACES
113, 114, 115 & 116	9	10'-0" x 10'-0"	120" A.F.F.	SEE STRUCTURAL	OVERHEAD 20 GAUGE STEEL SECTIONAL	N/A	N/A		INSULATED, PVC WEATHERSEAL
201 & 203	8	3'-0" x 6'-8" x 1 3/4"	80" A.F.F.	SEE STRUCTURAL	FLUSH SOLID CORE BIRCH		4		SMOKE SEAL & THRESHOLD, PROVIDE CLEAR SEAL ON ALL SURFACES
202 & 204	8	3'-0" x 6'-8" x 1 3/4"	80" A.F.F.	SEE STRUCTURAL	FLUSH SOLID CORE BIRCH		4		SMOKE SEAL & THRESHOLD, PROVIDE CLEAR SEAL ON ALL SURFACES
205 & 207	7	3'-0" x 6'-8" x 1 3/4"	80" A.F.F.	SEE STRUCTURAL	FLUSH SOLID CORE BIRCH		4		SMOKE SEAL & THRESHOLD, PROVIDE CLEAR SEAL ON ALL SURFACES
206 & 208	7	3'-0" x 6'-8" x 1 3/4"	80" A.F.F.	SEE STRUCTURAL	FLUSH SOLID CORE BIRCH		4		SMOKE SEAL & THRESHOLD, PROVIDE CLEAR SEAL ON ALL SURFACES

REVISIONS:

PALO SANTO DESIGNS LLC
 Committed to Building a Sustainable World
 www.palosantodesigns.com
 505-988-7230

January 19, 2018

Rufina Building - B

Rufina Circle
 Santa Fe
 NM, 87507

DOOR AND WINDOW
 SCHEDULE

A600